

VITRAFORM



Retail Price List / January 1, 2022

1.0 Standard Basin Undermount and Drop-in 	Round or Oval with Overflow	5
	Round or Oval without Overflow	6
	GILDED Round or Oval with Overflow	7
	GILDED Round or Oval without Overflow	8
	Rectangular Basin with Overflow	9
	Rectangular Basin without Overflow	10
	GILDED Rectangular Basin with Overflow	11
GILDED Rectangular Basin without Overflow	12	

2.0 Rimless Undermount 	Round with Overflow	14
	Round without Overflow	15
	Oval with Overflow	16
	Oval without Overflow	17
	GILDED Round or Oval with Overflow	18
	GILDED Round or Oval without Overflow	19

3.0 Freestanding Basin 	Round	21
	Oval	22
	GILDED Round	23
	GILDED Oval	24
	Rectangular NEW PRODUCT	25
GILDED Rectangular NEW PRODUCT	26	

4.0 Countersink 	Round or Oval with Overflow	28
	Round or Oval without Overflow	29
	Rectangular with Overflow	30
	Rectangular without Overflow	31
	Countersink Console	33-34
	Countersink Wash Stand	35-36

5.0 Countertop		38
-----------------------	---	----

6.0 Pedestal 	Arabesque and Battuto	40
	Cono	41
	Coppa	42
	Cubetto	43
	Glass Rod	44
	Pullman	45-46

7.0 Wood Vanity 	GN2 Vanity	48
	GN Vanity	49
	Oval Vanity	50
	T Vanity	51

8.0 Mirror		Mirrors	52
-------------------	---	---------	----

B.0 Hardware 	Drains	53
	Mounting System Hardware	54-58

A.0 Colors & Finishes	3
----------------------------------	---

C.0 Ordering Information	59
---------------------------------	----

Vitraform Colors and Finishes

Glass Colors

	Polished	Frosted	White Lami	Satin Etched	Mirror	Chalk	Pearl
Clear							
Starphire®							
Cristal					NA		
Cristal Antique		NA	NA	NA		NA	NA
Solex®							
Azurlite®							
Blue							
Cobalt			NA			NA	
Grey							
Black			NA		NA	NA	NA
Bronze							
Peach							

Glass colors offered only with the finishes shown. Contact Factory for custom options.
Starphire, Azurlite and Solex are registered trademarks of PPG Industries, Inc.

Engraved Designs

Empire	Floral	Victorian	Deco	Tulip	Tulip Border
Traditional	Roman	Moderne	1960	1930	Fine Lines
Bamboo	Battuto	Confetti	Zebra	Tebori	Arabesque
Palmier	Entre Deux	Eolienne	Emboss		

Gilded Finishes

Cubiste	Fragment	Graphique	Vapeur	Desir	Envie
Matte	Lustre				

Wood Finishes

Anigre	Ebony	Sapele	Sycamore	Teak	Walnut	Wenge

Standard Basin



Rectangular Standard Basin in Crystal Antique with Rose Gold Matte Finish.



Rectangular Standard Basin in Starphire Chalk Finish.
Shown with matching round Mirror.

Standard Basin / Round or Oval With Overflow

To order, select an option in each of columns A–E. Order overflow and Drain separately. Include Item No. and Price. See Example at bottom of page.

Retail Price List

A Select Type of Basin		
Price based on Color Groups.		
Color Group 1 Pricing		
Item	Description	Price
100	Round Undermount 17.5" Dia	\$ 955
150	Oval Undermount 20.75 x 16.25"	\$ 955
101	Round Drop-In 1 17.5" Dia	\$ 1,100
151	Oval Drop-In 1 20.75 x 16.25"	\$ 1,100
See NOTE below about color for Drop-in use.		
Color Group 2 Pricing		
Item	Description	Price
100	Round Undermount 17.5" Dia	\$ 1,185
150	Oval Undermount 20.75 x 16.25"	\$ 1,185
101	Round Drop-In 1 17.5" Dia	\$ 1,330
151	Oval Drop-In 1 20.75 x 16.25"	\$ 1,330
See NOTE below about color for Drop-in use.		
Color Group 3 Pricing		
Item	Description	Price
100	Round Undermount 17.5" Dia	\$ 1,615
150	Oval Undermount 20.75 x 16.25"	\$ 1,615
101	Round Drop-In 1 17.5" Dia	\$ 1,785
151	Oval Drop-In 1 20.75 x 16.25"	\$ 1,785
See NOTE below about color for Drop-in use.		
1 Items 101 and 151 are offered with a gasket for Drop-in installation on Clear, Starphire and Cristal polished glass. NOTE: For Bronze, Grey, Black, Cobalt and Blue polished glass or any color with White Lami, Mirror, Satin Etched, Chalk or Pearl finishes for drop-in installation, order item 100 or 150 for drop-in installations.		

B Glass Color	
All Vitraform glass has color at the edge. None are devoid of color.	
Color Group 1	
Item	Color
C	Clear
S	Starphire®
Z	Bronze
G	Grey
K	Black
Color Group 2	
Item	Color
P	Peach
A	Azurlite®
X	Solex®
Color Group 3	
Item	Color
T	Cobalt
B	Blue
L	Cristal
Q	Cristal Antiq
For White color specify Starphire glass in Color Group 1 with White Lami Finish in Column C.	

C Glass Finish		
Item	Finish	Add
P	Polished	\$ 00
F	Frosted 1	\$ 50
O	White Lami 3,4	\$ 50
S	Satin Etched 2	\$ 135
M	Mirror 3	\$ 365
H	Chalk 3,4	\$ 495
E	Pearl 3	\$ 180
1 Frosted finish on bottom surface only. 2 Satin Etched finish on inside and outside surface. 3 White Lami, Mirror, Chalk or Pearl Finish not available on Black. 4 White Lami or Chalk Finish not available on Cobalt. NOTE: FINISHES FOR ENGRAVINGS Frosted finish recommended for Undermount basins with engraving. For Polished finish contact factory. White Lami, Satin Etched, Mirror, Pearl or Chalk finishes cannot be engraved.		

D Overflow	
Overflow required but NOT included. Order separately. See Overflow column at right	
Item	
F	Overflow

E With Engraving Add			
See NOTE in column C for available finishes on engraved basins.			
		Round	Oval
Item	Engraving	Add	Add
00	None	\$ 00	\$ 00
11	Empire	\$1,500	\$1,705
12	Floral	\$ 1,175	\$1,385
13	Victorian	\$1,500	\$1,705
14	Deco	\$1,500	\$1,705
15	Tulip	\$1,500	\$1,705
16	Tulip Border	\$1,385	\$1,595
17	Traditional	\$1,385	\$1,595
18	Roman	\$1,285	\$1,495
20	Moderne	\$1,500	N/A
25	1960		
26	1930		
28	Fine Lines		
29	Bamboo		
30	Battuto		
31	Confetti		
33	Zebra		
34	Tebori		
36	Arabesque		
38	Palmier		
40	Entre Deux		
43	Eolienne vert.		
44	Eolienne hor.		
These engraved designs are not available on Standard Basins. Please refer to price pages 14-17 for Rimless Undermounts to be used with these engraved patterns.			

Overflow				
Required. Order separately. See Order Example at lower left of page.				
See Metal Finish Codes below.				
Item	Price			
Overflow	1	2	3	4
911.XX Round	\$ 255	\$ 255	\$ 260	\$ 285
916.XX Oval	\$ 255	\$ 255	\$ 260	\$ 285
Drain Optional. Order separately.				
See Metal Finish Codes below.				
Item	Price			
Grid Strainer Set	1	2	3	4
810.XX w US PTrap	\$ 330	\$ 575	\$ 750	\$ 820
810.XX.S w Siphon	\$ 455	\$ 670	\$ 855	\$ 920
Dome Open Set				
860.XX w US PTrap	\$ 330	\$ 575	\$ 750	\$ 820
860.XX.S w Siphon	\$ 455	\$ 670	\$ 855	\$ 920
Dome Pop-up Set				
862.XX w US PTrap	\$ 330	\$ 575	\$ 750	\$ 820
862.XX.S w Siphon	\$ 455	\$ 670	\$ 855	\$ 920
Metal Finish Codes				
1	2	3	4	
10 Pol. Chrome	12 Pol. Nickel 20 Sat. Chrome 22 Sat. Nickel	15 ORB 16 Pol. Brass*	13 Pol. Gold* 23 Sat. Gold*	
* Brass and Gold Finishes are PVD.				



Order Example	A	B	C	D	E	Engraving Color Upcharge	Select an option in each column A-E including Overflow (required) and Drain (optional).
Basin Item No.	100	P	F	F	14	by Glass Color + \$ 110	Basin Price \$ 2,845
Basin Price	\$ 1,185	-	\$ 50	-	\$ 1,500		
	Round Undermount	Peach	Frosted	Deco Engraving	Overflow		
Overflow Item No.	911	10	Round Overflow / Pol. Chrome Metal Finish (10)			Overflow Price	\$ + 255
Drain Item No.	860	10	Dome Open Set / Overflow / US PTrap / Pol. Chrome Metal Finish (10)			Drain Price	\$ + 330
						Total Price	\$ 3,430

Engraving Color Upcharge	
Upcharges for glass color to be added into price. Does not affect item number.	
Glass Color	Add
Clear, Cristal, Cristal Antiq, Starphire	\$ 00
Bronze, Grey, Peach, Azurlite, Solex, Blue,	\$ 110
NOTE: Engraving on Black or Cobalt are not appropriate for Undermount or Drop-in installations. Request assistance.	

Standard Basin / Round or Oval Without Overflow

To order, select an option in each of columns A-E. Order overflow and Drain separately. Include Item No. and Price. See Example at bottom of page.

Retail Price List

A Select Type of Basin		
Price based on Color Groups.		
Color Group 1 Pricing		
Item	Description	Price
100	Round Undermount 17.5" Dia	\$ 955
150	Oval Undermount 20.75 x 16.25"	\$ 955
101	Round Drop-In 1 17.5" Dia	\$ 1,100
151	Oval Drop-In 1 20.75 x 16.25"	\$ 1,100
See NOTE below about color for Drop-in use.		
Color Group 2 Pricing		
Item	Description	Price
100	Round Undermount 17.5" Dia	\$ 1,185
150	Oval Undermount 20.75 x 16.25"	\$ 1,185
101	Round Drop-In 1 17.5" Dia	\$ 1,330
151	Oval Drop-In 1 20.75 x 16.25"	\$ 1,330
See NOTE below about color for Drop-in use.		
Color Group 3 Pricing		
Item	Description	Price
100	Round Undermount 17.5" Dia	\$ 1,615
150	Oval Undermount 20.75 x 16.25"	\$ 1,615
101	Round Drop-In 1 17.5" Dia	\$ 1,785
151	Oval Drop-In 1 20.75 x 16.25"	\$ 1,785
See NOTE below about color for Drop-in use.		
1 Items 101 and 151 are offered with a gasket for Drop-in installation on Clear, Starphire and Cristal polished glass. NOTE: For Bronze, Grey, Black, Cobalt and Blue polished glass or any color with White Lami, Mirror, Satin Etched, Chalk or Pearl finishes for drop-in installation, order item 100 or 150 for drop-in installations.		

B Glass Color	
All Vitraform glass has color at the edge. None are devoid of color.	
Color Group 1	
Item	Color
C	Clear
S	Starphire®
Z	Bronze
G	Grey
K	Black
Color Group 2	
Item	Color
P	Peach
A	Azurlite®
X	Solex®
Color Group 3	
Item	Color
T	Cobalt
B	Blue
L	Cristal
Q	Cristal Antiq
For White color specify Starphire glass in Color Group 1 with White Lami Finish in Column C.	

C Glass Finish		
Item	Finish	Add
P	Polished	\$ 00
F	Frosted 1	\$ 50
O	White Lami 3,4	\$ 50
S	Satin Etched 2	\$ 135
M	Mirror 3	\$ 365
H	Chalk 3,4	\$ 180
E	Pearl 3	\$ 495
1 Frosted finish on bottom surface only. 2 Satin Etched finish on inside and outside surface. 3 White Lami, Mirror, Chalk or Pearl Finish not available on Black. 4 White Lami or Chalk Finish not available on Cobalt. NOTE: FINISHES FOR ENGRAVINGS Frosted finish recommended for Undermount basins with engraving. For Polished finish contact factory. White Lami, Satin Etched, Mirror, Pearl or Chalk finishes cannot be engraved.		

D Drain Collar	
Drain Collar is required but is NOT included. Order separately. See Drain Collar column at right.	
Item	Price
C	Drain Collar

E With Engraving Add			
See NOTE in column C for available finishes on engraved basins.			
Item	Engraving	Round Add	Oval Add
00	None	\$ 00	\$ 00
11	Empire	\$ 1,500	\$ 1,705
12	Floral	\$ 1,175	\$ 1,385
13	Victorian	\$ 1,500	\$ 1,705
14	Deco	\$ 1,500	\$ 1,705
15	Tulip	\$ 1,500	\$ 1,705
16	Tulip Border	\$ 1,385	\$ 1,595
17	Traditional	\$ 1,385	\$ 1,595
18	Roman	\$ 1,285	\$ 1,495
20	Moderne	\$ 1,500	N/A
25	1960		
26	1930		
28	Fine Lines		
29	Bamboo		
30	Battuto	These engraved designs are not available on Standard Basins. Please refer to price pages 14-17 for Rimless Undermounts to be used with these engraved patterns.	
31	Confetti		
33	Zebra		
34	Tebori		
36	Arabesque		
38	Palmier		
40	Entre Deux		
43	Eolienne vert.		
44	Eolienne hor.		

Drain Collar				
Required. Order separately. See Order Example at lower left of page.				
See Metal Finish Codes below.				
Item	Price			
Drain Collar	1	2	3	4
900.XX	\$ 50	\$ 50	\$ 55	\$ 60
Drain Optional. Order separately.				
See Metal Finish Codes below.				
Item	Price			
Grid Strainer Set	1	2	3	4
811.XX w US PTrap	\$ 330	\$ 575	\$ 750	\$ 820
811.XX.S w Siphon	\$ 455	\$ 670	\$ 855	\$ 920
Dome Open Set				
861.XX w US PTrap	\$ 330	\$ 575	\$ 750	\$ 820
861.XX.S w Siphon	\$ 455	\$ 670	\$ 855	\$ 920
Dome Pop-up Set				
863.XX w US PTrap	\$ 330	\$ 575	\$ 750	\$ 820
863.XX.S w Siphon	\$ 455	\$ 670	\$ 855	\$ 920
Metal Finish Codes				
1	2	3	4	
10 Pol. Chrome	12 Pol. Nickel 20 Sat. Chrome 22 Sat. Nickel	15 ORB 16 Pol. Brass*	13 Pol. Gold* 23 Sat. Gold*	
* Brass and Gold Finishes are PVD.				



Order Example	A	B	C	D	E	Engraving Color Upcharge	Select an option in each column A-E including Drain Collar (required) and Drain (optional).
Basin Item No.	151	L	F	C	11		
Basin Price	\$ 1,785	-	\$ 50	-	\$ 1,705	by Glass Color + \$ 00	Basin Price \$ 3,540
Oval Drop-In Basin Frosted Empire Engraving Cristal Drain Collar							
Drain Collar Item No.	900	10	Drain Collar / Pol. Chrome Metal Finish (10)		Drain Collar Price	\$ + 50	
Drain Item No.	861	10S	Dome Open Set / Siphon / Pol. Chrome Metal Finish (10)		Drain Price	\$ + 455	
						Total Price	\$ 4,045

Engraving Color Upcharge	
Upcharges for glass color to be added into price. Does not affect item number.	
Glass Color	Add
Clear, Cristal, Cristal Antiq, Starphire	\$ 00
Bronze, Grey, Peach, Azurlite, Solex, Blue,	\$ 110
NOTE: Engraving on Black or Cobalt are not appropriate for Undermount or Drop-in installations. Request assistance.	

Standard Basin / Round or Oval With Overflow To order, select an option in each of columns A-E. Order Drain separately. Include Item No. and Price. See Example at bottom of page.

Retail Price List

A Select Type of Basin	
Price based on Color Groups.	
Basin Size	
Item	Round and Oval
100	Round Undermount 17.5" Dia
150	Oval Undermount 20.75 x 16.25"
Graphique, Fragment, Cubiste, Matte and Lustre finishes may be installed as drop-in.	

B Glass Color	
All Vitraform glass has color at the edge. None are devoid of color.	
Color Group 1	
Item	Color
K	Black
Black used for Graphique and Fragment patterns.	
Color Group 3	
Item	Color
Q	Cristal Antiq
Cristal Antique used for Vapeur, Cubiste, Matte and Luster Patterns.	

C Glass Finish	
Item	Finish
R	Rose Gold
W	White Gold

D Overflow	
Overflow required but NOT included. Order separately. See Overflow column at right.	
Item	
F	Overflow

E Gilded Finish			
This page is for Gilded Finishes only.			
Color Group 1		Price	Price
Item	Pattern	100	150
GR	Graphique ¹	\$ 3,930	\$ 4,535
FR	Fragment ¹	\$ 2,055	\$ 2,055
¹ These patterns available on Black glass only.			
Color Group 3		Price	Price
Item	Pattern	100	150
VA	Vapeur ²	\$ 5,685	\$ 5,810
CU	Cubiste ²	\$ 5,685	\$ 5,810
MA	Matte ²	\$ 4,660	\$ 4,660
LU	Lustre ²	\$ 6,170	\$ 6,230
² These patterns available on Cristal Antique glass only.			



Overflow				
Required. Order separately. See Order Example at lower left of page.				
See Metal Finish Codes below.				
Item	Price			
Overflow	1	2	3	4
911.XX Round	\$ 255	\$ 255	\$ 260	\$ 285
916.XX Oval	\$ 255	\$ 255	\$ 260	\$ 285
Drain Optional. Order separately.				
See Metal Finish Codes below.				
Item	Price			
Grid Strainer Set	1	2	3	4
810.XX w US PTrap	\$ 330	\$ 575	\$ 750	\$ 820
810.XX.S w Siphon	\$ 455	\$ 670	\$ 855	\$ 920
Dome Open Set				
860.XX w US PTrap	\$ 330	\$ 575	\$ 750	\$ 820
860.XX.S w Siphon	\$ 455	\$ 670	\$ 855	\$ 920
Dome Pop-up Set				
862.XX w US PTrap	\$ 330	\$ 575	\$ 750	\$ 820
862.XX.S w Siphon	\$ 455	\$ 670	\$ 855	\$ 920
Metal Finish Codes				
1	2	3	4	
10 Pol. Chrome	12 Pol. Nickel 20 Sat. Chrome 22 Sat. Nickel	15 ORB 16 Pol. Brass*	13 Pol. Gold* 23 Sat. Gold*	
* Brass and Gold Finishes are PVD.				

Order Example	A	B	C	D	E	Engraving Color Upcharge	Select an option in each column A-E including Overflow (required) and Drain (optional).
Basin Item No.	150	K	W	F	GR	NA	Basin Price \$ 4,535
Basin Price	-	-	-	-	\$ 4,535	NA	Basin Price \$ 4,535
	Oval Undermount	Black	White Gold	Graphique Pattern	Overflow		
Overflow Item No.	916	10	Round Overflow / Pol. Chrome Metal Finish (10)		Overflow Price	\$ + 255	
Drain Item No.	860	10S	Dome Open Set / Siphon / Pol. Chrome Metal Finish (10)		Drain Price	\$ + 455	
						Total Price	\$ 5,245

GILDED FINISH

Standard Basin / Round or Oval Without Overflow

To order, select an option in each of columns A-E. Order Drain separately. Include Item No. and Price. See Example at bottom of page.

Retail Price List

A Select Type of Basin	
Price based on Color Groups.	
Basin Size	
Item	Round and Oval
100	Round Undermount 17.5" Dia
150	Oval Undermount 20.75 x 16.25"
Graphique, Fragment, Cubiste, Matte and Lustre finishes may be installed as drop-in.	

B Glass Color	
All Vitraform glass has color at the edge. None are devoid of color.	
Color Group 1	
Item	Color
K	Black
Black used for Graphique and Fragment patterns.	
Color Group 3	
Item	Color
Q	Cristal Antiq
Cristal Antique used for Vapeur, Cubiste, Matte and Luster Patterns.	

C Glass Finish	
Item	Finish
R	Rose Gold
W	White Gold

D Drain Collar	
Drain Collar is required but is NOT included. Order separately. See Drain Collar column at right.	
Item	
C	Drain Collar

E Gilded Finish			
This page is for Gilded Finishes only.			
Color Group 1		Price	Price
Item	Pattern	100	150
GR	Graphique ¹	\$ 3,930	\$ 4,535
FR	Fragment ¹	\$ 2,055	\$ 2,055
¹ These patterns available on Black glass only.			
Color Group 3		Price	Price
Item	Pattern	100	150
VA	Vapeur ²	\$ 5,685	\$ 5,810
CU	Cubiste ²	\$ 5,685	\$ 5,810
MA	Matte ²	\$ 4,660	\$ 4,660
LU	Lustre ²	\$ 6,170	\$ 6,230
² These patterns available on Cristal Antique glass only.			



Drain Collar				
Required. Order separately. See Order Example at lower left of page.				
See Metal Finish Codes below.				
Item	Price			
Drain Collar	1	2	3	4
900.XX	\$ 50	\$ 50	\$ 55	\$ 60
Drain Optional. Order separately.				
See Metal Finish Codes below.				
Item	Price			
Grid Strainer Set	1	2	3	4
811.XX w US PTrap	\$ 330	\$ 575	\$ 750	\$ 820
811.XX.S w Siphon	\$ 455	\$ 670	\$ 855	\$ 920
Dome Open Set				
861.XX w US PTrap	\$ 330	\$ 575	\$ 750	\$ 820
861.XX.S w Siphon	\$ 455	\$ 670	\$ 855	\$ 920
Dome Pop-up Set				
863.XX w US PTrap	\$ 330	\$ 575	\$ 750	\$ 820
863.XX.S w Siphon	\$ 455	\$ 670	\$ 855	\$ 920
Metal Finish Codes				
1	2	3	4	
10 Pol. Chrome	12 Pol. Nickel 20 Sat. Chrome 22 Sat. Nickel	15 ORB 16 Pol. Brass*	13 Pol. Gold* 23 Sat. Gold*	
* Brass and Gold Finishes are PVD.				

Order Example	A	B	C	D	E	Engraving Color Upcharge	Select an option in each column A-E including Drain Collar (required) and Drain (optional).
Basin Item No.	100	Q	R	C	MA	NA	Basin Price \$ 4,660
Basin Price	-	-	-	-	\$ 4,660	NA	Basin Price \$ 4,660
	Round Drop-in Basin	Cristal Antiq	Rose Gold	Rose Gold	Matte Pattern	Matte Pattern	
				Drain Collar			
Drain Collar Item No.	900	22	Drain Collar / Satin Nickel Metal Finish (22)		Drain Collar Price	\$ + 50	
Drain Item No.	861	22S	Dome Open Set / Siphon / Satin Nickel Metal Finish (22)		Drain Price	\$ + 670	
					Total Price	\$ 5,380	



Standard Basin / Rectangular With Overflow

To order, select an option in each of columns A–E. Order overflow and Drain separately. Include Item No. and Price. See Example at bottom of page.

Retail Price List

A Select Type of Basin			B Glass Color		C Glass Finish			D Overflow		E With Engraving Add	
Price based on Color Groups. Small Rectangular Basin 17 x 22 in. Rectangular Basin 18 x 24 in.			All Vitraform glass has color at the edge. None are devoid of color.					Overflow required but NOT included. Order separately. See Overflow column at right.			
Color Group 1 Pricing			Color Group 1		Item	Finish	Add	Item	Overflow	Item	Engraving
140	Small Undermount	\$ 3,060	C	Clear	P	Polished	\$ 00	F	Overflow	00	Request information on engraved designs.
141	Small Drop-in ¹	\$ 3,060	S	Starphire®	F	Frosted ¹	\$ 135				
170	Undermount	\$ 3,060	Z	Bronze	O	White Lami ^{3 4}	\$ 135				
171	Drop-in ¹	\$ 3,060	G	Grey	S	Satin Etched ²	\$ 265				
* 1 Drop-in color options NOTE below.			K	Black	M	Mirror ³	\$ 725				
Color Group 2 Pricing			Color Group 2		H	Chalk ^{3 4}	\$ 400				
140	Small Undermount	\$ 3,195	P	Peach	E	Pearl ³	\$ 990				
141	Small Drop-in ¹	\$ 3,195	A	Azurlite®	¹ Frosted finish on bottom surface only. ² Satin Etched finish on inside and outside surface. ³ White Lami, Mirror, Chalk or Pearl Finish not available on Black. ⁴ White Lami or Chalk Finish not available on Cobalt.						
170	Undermount	\$ 3,195	X	Solex®							
171	Drop-in ¹	\$ 3,195									
* 1 Drop-in color options NOTE below.											
Color Group 3 Pricing			Color Group 3								
140	Small Undermount	\$ 4,045	T	Cobalt							
141	Small Drop-in ¹	\$ 4,045	B	Blue							
170	Undermount	\$ 4,045	L	Cristal							
171	Drop-in ¹	\$ 4,045	Q	Cristal Antiq							
* 1 Drop-in color options NOTE below.			For White color specify Starphire glass in Color Group 1 with White Lami Finish in Column C.								
1 Items 141 and 171 drop-in basins with Polished finish are <i>only</i> offered in Bronze, Grey, Black, Cobalt and Blue polished glass, or any color with White Lami, Mirror, Satin Etched, Chalk or Pearl finishes.											



Overflow					
Required. Order separately. See Order Example at lower left of page.					
See Metal Finish Codes below.					
Item	Price	1	2	3	4
918.XX Rectangular		\$ 255	\$ 255	\$ 260	\$ 285
Drain Optional. Order separately.					
See Metal Finish Codes below.					
Item	Price	1	2	3	4
Grid Strainer Set					
810.XX w US PTrap	\$ 330	\$ 575	\$ 750	\$ 820	
810.XX.S w Siphon	\$ 455	\$ 670	\$ 855	\$ 920	
Dome Open Set					
860.XX w US PTrap	\$ 330	\$ 575	\$ 750	\$ 820	
860.XX.S w Siphon	\$ 455	\$ 670	\$ 855	\$ 920	
Dome Pop-up Set					
862.XX w US PTrap	\$ 330	\$ 575	\$ 750	\$ 820	
862.XX.S w Siphon	\$ 455	\$ 670	\$ 855	\$ 920	
Metal Finish Codes					
1	2	3	4		
10 Pol. Chrome	12 Pol. Nickel	15 ORB	13 Pol. Gold*		
	20 Sat. Chrome	16 Pol. Brass*	23 Sat. Gold*		
	22 Sat. Nickel				
* Brass and Gold Finishes are PVD.					

Order Example	A	B	C	D	E	Select an option in each column A-E including Overflow (required) and Drain (optional).
Basin Item No.	170	S	F	F	00	
Basin Price	\$ 3,060	-	\$ 135	-	-	Basin Price \$ 3,195
	Rect Undermount	Starphire	Frosted	Overflow	No Engraving	
Overflow Item No.	918	10	Rect Overflow / Pol. Chrome Metal Finish (10)			Overflow Price \$ + 255
Drain Item No.	860	10	Dome Open Set / Overflow / US PTrap / Pol. Chrome Metal Finish (10)			Drain Price \$ + 330
						Total Price \$ 3,780

Standard Basin / Rectangular Without Overflow

To order, select an option in each of columns A-E. Order overflow and Drain separately. Include Item No. and Price. See Example at bottom of page.

Retail Price List

A Select Type of Basin			B Glass Color		C Glass Finish			D Drain Collar		E With Engraving Add		Drain Collar																				
Price based on Color Groups. Small Rectangular Basin 17 x 22 in. Rectangular Basin 18 x 24 in.			All Vitraform glass has color at the edge. None are devoid of color.					Drain Collar is required but is NOT included. Order separately. See Drain Collar column at right.				Required. Order separately. See Order Example at lower left of page.																				
Color Group 1 Pricing			Color Group 1									See Metal Finish Codes below.																				
Item	Description	Price	Item	Color	Item	Finish	Add	Item		Item	Engraving	Item	Price																			
140	Small Undermount	\$ 3,060	C	Clear	P	Polished	\$ 00	C	Drain Collar	00	Request information on engraved designs.	Drain Collar	1	2	3	4																
141	Small Drop-in ¹	\$ 3,060	S	Starphire®	F	Frosted ¹	\$ 135					900.XX	\$ 50	\$ 50	\$ 55	\$ 60																
170	Undermount	\$ 3,060	Z	Bronze	O	White Lami ^{3 4}	\$ 135																									
171	Drop-in ¹	\$ 3,060	G	Grey	S	Satin Etched ²	\$ 265																									
* 1 Drop-in color options NOTE below.			K	Black	M	Mirror ³	\$ 725																									
					H	Chalk ^{3 4}	\$ 400																									
					E	Pearl ³	\$ 990																									
Color Group 2 Pricing			Color Group 2		¹ Frosted finish on bottom surface only. ² Satin Etched finish on inside and outside surface. ³ White Lami, Mirror, Chalk or Pearl Finish not available on Black. ⁴ White Lami or Chalk Finish not available on Cobalt.							Drain Optional. Order separately.																				
Item	Description	Price	Item	Color								See Metal Finish Codes below.																				
140	Small Undermount	\$ 3,195	P	Peach								Item																				
141	Small Drop-in ¹	\$ 3,195	A	Azurlite®								Price																				
170	Undermount	\$ 3,195	X	Solex®								Grid Strainer Set																				
171	Drop-in ¹	\$ 3,195										<table border="1"> <tr> <td>1</td> <td>2</td> <td>3</td> <td>4</td> </tr> <tr> <td>811.XX</td> <td>w US PTrap</td> <td>\$ 330</td> <td>\$ 575</td> <td>\$ 750</td> <td>\$ 820</td> </tr> <tr> <td>811.XX.S</td> <td>w Siphon</td> <td>\$ 455</td> <td>\$ 670</td> <td>\$ 855</td> <td>\$ 920</td> </tr> </table>					1	2	3	4	811.XX	w US PTrap	\$ 330	\$ 575	\$ 750	\$ 820	811.XX.S	w Siphon	\$ 455	\$ 670	\$ 855	\$ 920
1	2	3	4																													
811.XX	w US PTrap	\$ 330	\$ 575	\$ 750	\$ 820																											
811.XX.S	w Siphon	\$ 455	\$ 670	\$ 855	\$ 920																											
* 1 Drop-in color options NOTE below.												Dome Open Set																				
												<table border="1"> <tr> <td>861.XX</td> <td>w US PTrap</td> <td>\$ 330</td> <td>\$ 575</td> <td>\$ 750</td> <td>\$ 820</td> </tr> <tr> <td>861.XX.S</td> <td>w Siphon</td> <td>\$ 455</td> <td>\$ 670</td> <td>\$ 855</td> <td>\$ 920</td> </tr> </table>					861.XX	w US PTrap	\$ 330	\$ 575	\$ 750	\$ 820	861.XX.S	w Siphon	\$ 455	\$ 670	\$ 855	\$ 920				
861.XX	w US PTrap	\$ 330	\$ 575	\$ 750	\$ 820																											
861.XX.S	w Siphon	\$ 455	\$ 670	\$ 855	\$ 920																											
												Dome Pop-up Set																				
												<table border="1"> <tr> <td>863.XX</td> <td>w US PTrap</td> <td>\$ 330</td> <td>\$ 575</td> <td>\$ 750</td> <td>\$ 820</td> </tr> <tr> <td>863.XX.S</td> <td>w Siphon</td> <td>\$ 455</td> <td>\$ 670</td> <td>\$ 855</td> <td>\$ 920</td> </tr> </table>					863.XX	w US PTrap	\$ 330	\$ 575	\$ 750	\$ 820	863.XX.S	w Siphon	\$ 455	\$ 670	\$ 855	\$ 920				
863.XX	w US PTrap	\$ 330	\$ 575	\$ 750	\$ 820																											
863.XX.S	w Siphon	\$ 455	\$ 670	\$ 855	\$ 920																											
Color Group 3 Pricing			Color Group 3									Metal Finish Codes																				
Item	Description	Price	Item	Color								<table border="1"> <tr> <td>1</td> <td>2</td> <td>3</td> <td>4</td> </tr> <tr> <td>10 Pol. Chrome</td> <td>12 Pol. Nickel</td> <td>15 ORB</td> <td>13 Pol. Gold*</td> </tr> <tr> <td></td> <td>20 Sat. Chrome</td> <td>16 Pol. Brass*</td> <td>23 Sat. Gold*</td> </tr> <tr> <td></td> <td>22 Sat. Nickel</td> <td></td> <td></td> </tr> </table>					1	2	3	4	10 Pol. Chrome	12 Pol. Nickel	15 ORB	13 Pol. Gold*		20 Sat. Chrome	16 Pol. Brass*	23 Sat. Gold*		22 Sat. Nickel		
1	2	3	4																													
10 Pol. Chrome	12 Pol. Nickel	15 ORB	13 Pol. Gold*																													
	20 Sat. Chrome	16 Pol. Brass*	23 Sat. Gold*																													
	22 Sat. Nickel																															
140	Small Undermount	\$ 4,045	T	Cobalt								* Brass and Gold Finishes are PVD.																				
141	Small Drop-in ¹	\$ 4,045	B	Blue																												
170	Undermount	\$ 4,045	L	Cristal																												
171	Drop-in ¹	\$ 4,045	Q	Cristal Antiq																												
* 1 Drop-in color options NOTE below.																																
1 Items 141 and 171 drop-in basins with Polished finish are <i>only</i> offered in Bronze, Grey, Black, Cobalt and Blue polished glass, or any color with White Lami, Mirror, Satin Etched, Chalk or Pearl finishes.			For White color specify Starphire glass in Color Group 1 with White Lami Finish in Column C.																													



Order Example	A	B	C	D	E	Select an option in each column A-E including Drain Collar (required) and Drain (optional).	
Basin Item No.	171	B	S	C	00		
Basin Price	\$ 4,045	-	\$ 265	-	-	Basin Price	\$ 4,310
	Rect Drop-In Basin	Blue	Satin Etched	No Engraving			
			Drain Collar				
Drain Collar Item No.	900	10	Drain Collar / Pol. Chrome Metal Finish (10)		Drain Collar Price	\$	+ 50
Drain Item No.	861	10S	Dome Drain Set / Siphon / Pol. Chrome Metal Finish (10)		Drain Price	\$	+ 455
					Total Price	\$	4,815

Standard Basin / Rectangular With Overflow

To order, select an option in each of columns A-E. Order Drain separately. Include Item No. and Price. See Example at bottom of page.

Retail Price List

A Select Type of Basin

Price based on Color Groups.
Small Rectangular Basin 17 x 22 in.
Rectangular Basin 18 x 24 in.

Basin Size

Item	
140	Small Rectangular Undermount
141	Small Rectangular Drop-in
170	Rectangular Undermount
171	Rectangular Drop-in

Graphique, Fragment, Cubiste, Matte and Lustre finishes may be installed as drop-in.



B Glass Color

All Vitraform glass has color at the edge. None are devoid of color.

Color Group 1

Item	Color
K	Black

Black used for Graphique and Fragment patterns.

Color Group 3

Item	Color
Q	Cristal Antiq

Cristal Antique used for Vapeur, Cubiste, Matte and Luster Patterns.

C Glass Finish

Item	Finish
R	Rose Gold
W	White Gold

D Overflow

Overflow required but NOT included. Order separately. See Overflow column at right.

Item	
F	Overflow

E Gilded Finish

This page is for Gilded Finishes only.

Color Group 1		Price	Price
Item	Pattern	140 or 170	141 or 171
GR	Graphique ¹	\$ *	\$ *
FR	Fragment ¹	\$ 4,535	\$ 4,535

¹ These patterns available on Black glass only.
^{*} Request quotation from factory.

Color Group 3		Price	Price
Item	Pattern	140 or 170	141 or 171
VA	Vapeur ²	\$ 9,195	\$ 9,195
CU	Cubiste ²	\$ 9,195	\$ 9,195
MA	Matte ²	\$ 7,245	\$ 7,245
LU	Lustre ²	\$ 8,665	\$ 8,665

² These patterns available on Cristal Antique glass only.

Overflow

Required. Order separately. See **Order Example** at lower left of page.

See Metal Finish Codes below.

Item	Price				
Overflow		1	2	3	4
918.XX Rectangular	\$ 255	\$ 255	\$ 260	\$ 285	

Drain Optional. Order separately.

See Metal Finish Codes below.

Item	Price				
Grid Strainer Set		1	2	3	4
810.XX w US PTrap	\$ 330	\$ 575	\$ 750	\$ 820	
810.XX.S w Siphon	\$ 455	\$ 670	\$ 855	\$ 920	

Dome Open Set

860.XX w US PTrap	\$ 330	\$ 575	\$ 750	\$ 820
860.XX.S w Siphon	\$ 455	\$ 670	\$ 855	\$ 920

Dome Pop-up Set

862.XX w US PTrap	\$ 330	\$ 575	\$ 750	\$ 820
862.XX.S w Siphon	\$ 455	\$ 670	\$ 855	\$ 920

Metal Finish Codes

1	2	3	4
10 Pol. Chrome	12 Pol. Nickel 20 Sat. Chrome 22 Sat. Nickel	15 ORB 16 Pol. Brass*	13 Pol. Gold* 23 Sat. Gold*

* Brass and Gold Finishes are PVD.

Order Example

	A	B	C	D	E	
Basin Item No.	170	Q	W	F	LU	Select an option in each column A-E including Overflow (required) and Drain (optional).
Basin Price	-	-	-	-	8,665	Basin Price \$ 8,665
	Rect Undermount	Cristal Antiq	White Gold	Overflow	Lustre Pattern	
Overflow Item No.	918	10	Rect Overflow / Pol. Chrome Metal Finish (10)			Overflow Price \$ + 255
Drain Item No.	860	10S	Dome Drain / Overflow / Siphon / Pol. Chrome Metal Finish (10)			Drain Price \$ + 455
						Total Price \$ 9,375

GILDED FINISH

Standard Basin / Rectangular Without Overflow To order, select an option in each of columns A-E. Order Drain separately. Include Item No. and Price. See Example at bottom of page.

Retail Price List

A Select Type of Basin	
Price based on Color Groups. Small Rectangular Basin 17 x 22 in. Rectangular Basin 18 x 24 in.	
Basin Size	
Item	
140	Small Rectangular Undermount
141	Small Rectangular Drop-in
170	Rectangular Undermount
171	Rectangular Drop-in
Graphique, Fragment, Cubiste, Matte and Lustre finishes may be installed as drop-in.	

B Glass Color	
All Vitraform glass has color at the edge. None are devoid of color.	
Color Group 1	
Item	Color
K	Black
Black used for Graphique and Fragment patterns.	
Color Group 3	
Item	Color
Q	Cristal Antiq
Cristal Antique used for Vapeur, Cubiste, Matte and Luster Patterns.	

C Glass Finish	
Item	Finish
R	Rose Gold
W	White Gold

D Drain Collar	
Drain Collar is required but is NOT included. Order separately. See Drain Collar column at right.	
Item	
C	Drain Collar

E Gilded Finish			
This page is for Gilded Finishes only.			
Color Group 1		Price	Price
Item	Pattern	140 or 170	141 or 171
GR	Graphique ¹	\$ *	\$ *
FR	Fragment ¹	\$ 4,535	\$ 4,535
¹ These patterns available on Black glass only. [*] Request quotation from factory.			
Color Group 3		Price	Price
Item	Pattern	140 or 170	141 or 171
VA	Vapeur ²	\$ 9,195	\$ 9,195
CU	Cubiste ²	\$ 9,195	\$ 9,195
MA	Matte ²	\$ 7,245	\$ 7,245
LU	Lustre ²	\$ 8,665	\$ 8,665
² These patterns available on Cristal Antique glass only.			



Drain Collar				
Required. Order separately. See Order Example at lower left of page.				
See Metal Finish Codes below.				
Item	Price			
Drain Collar	1	2	3	4
900.XX	\$ 50	\$ 50	\$ 55	\$ 60
Drain Optional. Order separately.				
See Metal Finish Codes below.				
Item	Price			
Grid Strainer Set	1	2	3	4
811.XX w US PTrap	\$ 330	\$ 575	\$ 750	\$ 820
811.XX.S w Siphon	\$ 455	\$ 670	\$ 855	\$ 920
Dome Open Set				
861.XX w US PTrap	\$ 330	\$ 575	\$ 750	\$ 820
861.XX.S w Siphon	\$ 455	\$ 670	\$ 855	\$ 920
Dome Pop-up Set				
863.XX w US PTrap	\$ 330	\$ 575	\$ 750	\$ 820
863.XX.S w Siphon	\$ 455	\$ 670	\$ 855	\$ 920
Metal Finish Codes				
1	2	3	4	
10 Pol. Chrome	12 Pol. Nickel 20 Sat. Chrome 22 Sat. Nickel	15 ORB 16 Pol. Brass*	13 Pol. Gold* 23 Sat. Gold*	
* Brass and Gold Finishes are PVD.				

Order Example	A	B	C	D	E	
Basin Item No.	171	K	W	C	FR	Select an option in each column A-E including Drain Collar (required) and Drain (optional).
Basin Price	-	-	-	-	\$ 4,535	Basin Price \$ 4,535
	Rect Drop-In Basin	Black	White Gold	White Gold	Fragment Pattern	
				Drain Collar		
Drain Collar Item No.	900	10	Drain Collar / Pol. Chrome Metal Finish (10)			Drain Collar Price \$ + 50
Drain Item No.	861	10S	Dome Drain Set / Siphon / Pol. Chrome Metal Finish (10)			Drain Price \$ + 455
			Total Price			\$ 5,040



Rimless Undermount Basin



Rimless Undermount Basin in Crystal Antique with Rose Gold Cubiste Finish.
Shown with Countertop in Black.



Oval Rimless Undermount Basin in Cristal Polished with 1930 Engraving.
Shown with Countertop in Black.

Rimless Undermount / Round With Overflow

To order, select an option in each of columns A-E. Order overflow and Drain separately. Include Item No. and Price. See Example at bottom of page.

Retail Price List

A Select Type of Basin			B Glass Color	
Price based on Color Groups.			All Vitraform glass has color at the edge. None are devoid of color.	
Color Group 1 Pricing			Color Group 1	
Item	Round	Price	Item	Color
203	Small 13" Cutout	\$ 1,490	C	Clear
213	Large 15" Cutout	\$ 1,560	S	Starphire®
			Z	Bronze
			G	Grey
			K	Black
Color Group 2 Pricing			Color Group 2	
Item	Round	Price	Item	Color
203	Small 13" Cutout	\$ 1,720	P	Peach
213	Large 15" Cutout	\$ 1,790	A	Azurlite®
			X	Solex®
Color Group 3 Pricing			Color Group 3	
Item	Round	Price	Item	Color
203	Small 13" Cutout	\$ 2,240	T	Cobalt
213	Large 15" Cutout	\$ 2,325	B	Blue
			L	Cristal
			Q	Cristal Antiq
			For White color specify Starphire glass in Color Group 1 with White Lami Finish in Column C.	

C Glass Finish		
Item	Finish	Add
P	Polished	\$ 00
F	Frosted ¹	\$ 50
O	White Lami ^{3,4}	\$ 50
S	Satin Etched ²	\$ 135
M	Mirror ³	\$ 365
H	Chalk ^{3,4}	\$ 180
E	Pearl ³	\$ 495
¹ Frosted finish on bottom surface only. ² Satin Etched finish on inside and outside surface. ³ White Lami, Mirror, Chalk or Pearl Finish not available on Black. ⁴ White Lami or Chalk Finish not available on Cobalt. NOTE: FINISHES FOR ENGRAVINGS Frosted finish recommended for Undermount basins with engraving. For Polished finish contact factory. White Lami, Satin Etched, Mirror, Chalk or Pearl finishes cannot be engraved. NOTE: Engraving on Black, Cobalt and Black & White are not recommended.		

D Overflow	
Overflow required but NOT included. Order separately. See Overflow column at right.	
Item	
F	Overflow

E With Engraving Add			
See NOTE in column C for available finishes on engraved basins.			
Item	Engraving	Small Add	Large Add
00	None	\$ 00	\$ 00
11	Empire	\$ 1,500	\$ 1,705
12	Floral	\$ 1,175	\$ 1,385
13	Victorian	\$ 1,500	\$ 1,705
14	Deco	\$ 1,500	\$ 1,705
15	Tulip	\$ 1,500	\$ 1,705
16	TulipBorder	\$ 1,385	\$ 1,595
17	Traditional	\$ 1,385	\$ 1,595
18	Roman	\$ 1,285	\$ 1,495
20	Moderne	\$ 1,500	\$ 1,705
25	1960	\$ 1,285	\$ 1,495
26	1930	\$ 1,865	\$ 2,080
28	Fine Lines	\$ 1,330	\$ 1,545
29	Bamboo	\$ 1,330	\$ 1,545
30	Battuto	\$ 2,345	\$ 2,560
31	Confetti	\$ 1,810	\$ 2,025
33	Zebra	\$ 1,330	\$ 1,545
34	Tebori	\$ 2,130	\$ 2,345
36	Arabesque	\$ 1,970	\$ 2,185
38	Palmier	\$ 3,035	\$ 3,250
40	Entre Deux	\$ 1,700	\$ 1,935
43	Eolienne vert.	\$ 2,130	\$ 2,345
44	Eolienne hor.	\$ 2,130	\$ 2,345
45	Emboss	\$ 2,130	\$ 2,345

Overflow				
Required. Order separately. See Order Example at lower left of page.				
See Metal Finish Codes below.				
Item	Price			
Overflow	1	2	3	4
911.XX Small Round	\$ 255	\$ 255	\$ 260	\$ 285
912.XX Large Round	\$ 255	\$ 255	\$ 260	\$ 285
Drain Optional. Order separately.				
See Metal Finish Codes below.				
Item	Price			
Grid Strainer Set	1	2	3	4
810.XX w US PTrap	\$ 330	\$ 575	\$ 750	\$ 820
810.XX.S w Siphon	\$ 455	\$ 670	\$ 855	\$ 920
Dome Open Set				
860.XX w US PTrap	\$ 330	\$ 575	\$ 750	\$ 820
860.XX.S w Siphon	\$ 455	\$ 670	\$ 855	\$ 920
Dome Pop-up Set				
862.XX w US PTrap	\$ 330	\$ 575	\$ 750	\$ 820
862.XX.S w Siphon	\$ 455	\$ 670	\$ 855	\$ 920
Metal Finish Codes				
1	2	3	4	
10 Pol. Chrome	12 Pol. Nickel 20 Sat. Chrome 22 Sat. Nickel	15 ORB 16 Pol. Brass*	13 Pol. Gold* 23 Sat. Gold*	
* Brass and Gold Finishes are PVD.				



Order Example	A	B	C	D	E	Engraving Color Upcharge	Select an option in each column A-E including Overflow (required) and Drain (optional).
Basin Item No.	213	P	F	F	20		
Basin Price	\$ 1,790	-	\$ 50	-	\$ 1,705	by Glass Color + \$ 110	Basin Price \$ 3,655
Lrg. Round Rimless		Peach	Frosted	Overflow	Moderne Engraving		
Overflow Item No.	912	12	Lg Round Overflow / Pol. Nickel Metal Finish (12)		Overflow Price	\$ + 255	
Drain Item No.	860	12	Dome Open Set / Overflow / US PTrap / Pol. Nickel Metal Finish (12)		Drain Price	\$ + 575	
						Total Price	\$ 4,485

Engraving Color Upcharge	
Upcharges for glass color to be added into price. Does not affect item number.	
Glass Color	Add
Clear, Cristal, Cristal Antiq, Starphire	\$ 00
Bronze, Grey, Peach, Azurlite, Solex, Blue,	\$ 110
NOTE: Engraving on Black or Cobalt are not offered for Rimless Installation. Request assistance.	

A Select Type of Basin

Price based on Color Groups.

Color Group 1 Pricing

Item	Round	Price
203	Small 13" Cutout	\$ 1,490
213	Large 15" Cutout	\$ 1,560

Color Group 2 Pricing

Item	Round	Price
203	Small 13" Cutout	\$ 1,720
213	Large 15" Cutout	\$ 1,790

Color Group 3 Pricing

Item	Round	Price
203	Small 13" Cutout	\$ 2,240
213	Large 15" Cutout	\$ 2,325

B Glass Color

All Vitraform glass has color at the edge. None are devoid of color.

Color Group 1

Item	Color
C	Clear
S	Starphire®
Z	Bronze
G	Grey
K	Black

Color Group 2

Item	Color
P	Peach
A	Azurlite®
X	Solex®

Color Group 3

Item	Color
T	Cobalt
B	Blue
L	Cristal
Q	Cristal Antiq

For White color specify Starphire glass in Color Group 1 with White Lami Finish in Column C.

C Glass Finish

Item	Finish	Add
P	Polished	\$ 00
F	Frosted ¹	\$ 50
O	White Lami ^{3,4}	\$ 50
S	Satin Etched ²	\$ 135
M	Mirror ³	\$ 365
H	Chalk ^{3,4}	\$ 180
E	Pearl ³	\$ 495

1 Frosted finish on bottom surface only.
 2 Satin Etched finish on inside and outside surface.
 3 White Lami, Mirror, Chalk or Pearl Finish not available on Black.
 4 White Lami or Chalk Finish not available on Cobalt.
NOTE: FINISHES FOR ENGRAVINGS
 Frosted finish recommended for Undermount basins with engraving. For Polished finish contact factory. White Lami, Satin Etched, Mirror, Chalk or Pearl finishes cannot be engraved. **NOTE: Engraving on Black, Cobalt and Black & White are not recommended.**

D Drain Collar

Drain Collar is required but is NOT included. Order separately. See Drain Collar column at right.

Item	Price
C	Drain Collar

E With Engraving Add

See NOTE in column C for available finishes on engraved basins.

Item	Engraving	Small Add	Large Add
00	None	\$ 00	\$ 00
11	Empire	\$ 1,500	\$ 1,705
12	Floral	\$ 1,175	\$ 1,385
13	Victorian	\$ 1,500	\$ 1,705
14	Deco	\$ 1,500	\$ 1,705
15	Tulip	\$ 1,500	\$ 1,705
16	Tulip Border	\$ 1,385	\$ 1,595
17	Traditional	\$ 1,385	\$ 1,595
18	Roman	\$ 1,285	\$ 1,495
20	Moderne	\$ 1,500	\$ 1,705
25	1960	\$ 1,285	\$ 1,495
26	1930	\$ 1,865	\$ 2,080
28	Fine Lines	\$ 1,330	\$ 1,545
29	Bamboo	\$ 1,330	\$ 1,545
30	Battuto	\$ 2,345	\$ 2,560
31	Confetti	\$ 1,810	\$ 2,025
33	Zebra	\$ 1,330	\$ 1,545
34	Tebori	\$ 2,130	\$ 2,345
36	Arabesque	\$ 1,970	\$ 2,185
38	Palmier	\$ 3,035	\$ 3,250
40	Entre Deux	\$ 1,700	\$ 1,935
43	Eolienne vert.	\$ 2,130	\$ 2,345
44	Eolienne hor.	\$ 2,130	\$ 2,345
45	Emboss	\$ 2,130	\$ 2,345

Drain Collar

Required. Order separately. See Order Example at lower left of page.

See Metal Finish Codes below.

Item	Price	1	2	3	4
Drain Collar					
900.XX		\$ 50	\$ 50	\$ 55	\$ 60

Drain Optional. Order separately.

See Metal Finish Codes below.

Item	Price	1	2	3	4
Grid Strainer Set					
811.XX w US PTrap	\$ 330	\$ 575	\$ 750	\$ 820	
811.XX.S w Siphon	\$ 455	\$ 670	\$ 855	\$ 920	

Dome Open Set

861.XX w US PTrap	\$ 330	\$ 575	\$ 750	\$ 820
861.XX.S w Siphon	\$ 455	\$ 670	\$ 855	\$ 920

Dome Pop-up Set

863.XX w US PTrap	\$ 330	\$ 575	\$ 750	\$ 820
863.XX.S w Siphon	\$ 455	\$ 670	\$ 855	\$ 920

Metal Finish Codes

1	2	3	4
10 Pol. Chrome	12 Pol. Nickel 20 Sat. Chrome 22 Sat. Nickel	15 ORB 16 Pol. Brass*	13 Pol. Gold* 23 Sat. Gold*

* Brass and Gold Finishes are PVD.



Order Example	A	B	C	D	E	Engraving Color Upcharge	Select an option in each column A-E including Drain Collar (required) and Drain (optional).
Basin Item No.	213	S	P	C	26		
Basin Price	\$ 1,560	-	\$ 00	-	\$ 2,080	by Glass Color + \$ 00	Basin Price \$ 3,640
	Lrg. Round Rimless Starphire	Polished	1930 Engraving	Drain Collar			
Drain Collar Item No.	900	12	Drain Collar / Pol. Nickel Metal Finish (12)		Drain Collar Price	\$ + 50	
Drain Item No.	861	12S	Dome Drain Set / Siphon / Pol. Nickel Metal Finish (12)		Drain Price	\$ + 670	
					Total Price	\$ 4,360	

Engraving Color Upcharge

Upcharges for glass color to be added into price. Does not affect item number.

Glass Color	Add
Clear, Cristal, Cristal Antiq, Starphire	\$ 00
Bronze, Grey, Peach, Azurlite, Solex, Blue,	\$ 110

NOTE: Engraving on Black or Cobalt are not offered for Rimless Installation. Request assistance.

Rimless Undermount / Oval With Overflow To order, select an option in each of columns A-E. Order overflow and Drain separately. Include Item No. and Price. See Example at bottom of page.

Retail Price List

A Select Type of Basin

Price based on Color Groups.

Color Group 1 Pricing

Item	Oval	Price
253	Small 11 1/2" x 15" Cutout	\$ 1,490
263	Large 13 1/4" x 17 1/4" Cutout	\$ 1,560

Color Group 2 Pricing

Item	Oval	Price
253	Small 11 1/2" x 15" Cutout	\$ 1,720
263	Large 13 1/4" x 17 1/4" Cutout	\$ 1,790

Color Group 3 Pricing

Item	Oval	Price
253	Small 11 1/2" x 15" Cutout	\$ 2,240
263	Large 13 1/4" x 17 1/4" Cutout	\$ 2,325

B Glass Color

All Vitraform glass has color at the edge. None are devoid of color.

Color Group 1

Item	Color
C	Clear
S	Starphire®
Z	Bronze
G	Grey
K	Black

Color Group 2

Item	Color
P	Peach
A	Azurlite®
X	Solex®

Color Group 3

Item	Color
T	Cobalt
B	Blue
L	Cristal
Q	Cristal Antiq

For White color specify Starphire glass in Color Group 1 with White Lami Finish in Column C.

C Glass Finish

Item	Finish	Add
P	Polished	\$ 00
F	Frosted ¹	\$ 50
O	White Lami ^{3 4}	\$ 50
S	Satin Etched ²	\$ 135
M	Mirror ³	\$ 365
H	Chalk ^{3 4}	\$ 180
E	Pearl ³	\$ 495

1 Frosted finish on bottom surface only.
 2 Satin Etched finish on inside and outside surface.
 3 White Lami, Mirror, Chalk or Pearl Finish not available on Black.
 4 White Lami or Chalk Finish not available on Cobalt.
 NOTE: FINISHES FOR ENGRAVINGS
 Frosted finish recommended for Undermount basins with engraving. For Polished finish contact factory. White Lami, Satin Etched, Mirror, Chalk or Pearl finishes cannot be engraved. NOTE: Engraving on Black, Cobalt and Black & White are not recommended.

D Overflow

Overflow required but NOT included. Order separately. See Overflow column at right.

Item	Overflow
F	Overflow

E With Engraving Add

See NOTE in column C for available finishes on engraved basins.

Item	Engraving	Small Add	Large Add
00	None	\$ 00	\$ 00
11	Empire	\$ 1,705	\$ 1,920
12	Floral	\$ 1,385	\$ 1,595
13	Victorian	\$ 1,705	\$ 1,920
14	Deco	\$ 1,705	\$ 1,920
15	Tulip	\$ 1,705	\$ 1,920
16	TulipBorder	\$ 1,595	\$ 1,815
17	Traditional	\$ 1,595	\$ 1,815
18	Roman	\$ 1,495	\$ 1,705
20	Moderne	N/A	N/A
25	1960	\$ 1,495	\$ 1,705
26	1930	\$ 2,080	\$ 2,295
28	Fine Lines	\$ 1,545	\$ 1,760
29	Bamboo	\$ 1,545	\$ 1,760
30	Battuto	\$ 2,560	\$ 2,770
31	Confetti	\$ 2,025	\$ 2,240
33	Zebra	\$ 1,545	\$ 1,760
34	Tebori	\$ 2,345	\$ 2,560
36	Arabesque	\$ 2,185	\$ 2,395
38	Palmier	\$ 3,250	\$ 3,460
40	Entre Deux	\$ 1,935	\$ 2,165
43	Eolienne vert.	\$ 2,130	\$ 2,345
44	Eolienne hor.	\$ 2,130	\$ 2,345
45	Emboss	\$ 2,130	\$ 2,345

Overflow

Required. Order separately. See Order Example at lower left of page.

See Metal Finish Codes below.

Item	Price	1	2	3	4
Overflow					
916.XX Small Oval	\$ 255	\$ 255	\$ 260	\$ 285	
917.XX Large Oval	\$ 255	\$ 255	\$ 260	\$ 285	

Drain Optional. Order separately.

See Metal Finish Codes below.

Item	Price	1	2	3	4
Grid Strainer Set					
810.XX w US PTrap	\$ 330	\$ 575	\$ 750	\$ 820	
810.XX.S w Siphon	\$ 455	\$ 670	\$ 855	\$ 920	

Dome Open Set

860.XX w US PTrap	\$ 330	\$ 575	\$ 750	\$ 820
860.XX.S w Siphon	\$ 455	\$ 670	\$ 855	\$ 920

Dome Pop-up Set

862.XX w US PTrap	\$ 330	\$ 575	\$ 750	\$ 820
862.XX.S w Siphon	\$ 455	\$ 670	\$ 855	\$ 920

Metal Finish Codes

1	2	3	4
10 Pol. Chrome	12 Pol. Nickel	15 ORB	13 Pol. Gold*
	20 Sat. Chrome	16 Pol. Brass*	23 Sat. Gold*
	22 Sat. Nickel		

* Brass and Gold Finishes are PVD.



Order Example	A	B	C	D	E	Engraving Color Upcharge	Select an option in each column A-E including Overflow (required) and Drain (optional).
Basin Item No.	263	L	P	F	30		
Basin Price	\$ 2,325	-	\$ 00	-	\$ 2,770	by Glass Color + \$ 00	Basin Price \$ 5,095
	Lrg. Oval Rimless	Cristal	Polished	Battuto Engraving	Overflow		
Overflow Item No.	917	13	Lg Oval Overflow / PVD Pol. Gold Metal Finish (13)			Overflow Price	\$ + 285
Drain Item No.	860	13	Dome Open Set / Overflow / US PTrap / PVD Pol. Gold Metal Finish (13)			Drain Price	\$ + 820
						Total Price	\$ 6,200

Engraving Color Upcharge

Upcharges for glass color to be added into price. Does not affect item number.

Glass Color	Add
Clear, Cristal, Cristal Antiq, Starphire	\$ 00
Bronze, Grey, Peach, Azurlite, Solex, Blue,	\$ 110

NOTE: Engraving on Black or Cobalt are not offered for Rimless installation. Request assistance.

Rimless Undermount / Oval Without Overflow

To order, select an option in each of columns A-E. Order Drain Collar and Drain separately. Include Item No. and Price. See Example at bottom of page.

Retail Price List

A Select Type of Basin

Price based on Color Groups.

Color Group 1 Pricing

Item	Oval	Price
253	Small 11 1/2" x 15" Cutout	\$ 1,490
263	Large 13 1/4" x 17 1/4" Cutout	\$ 1,560

Color Group 2 Pricing

Item	Oval	Price
253	Small 11 1/2" x 15" Cutout	\$ 1,720
263	Large 13 1/4" x 17 1/4" Cutout	\$ 1,790

Color Group 3 Pricing

Item	Oval	Price
253	Small 11 1/2" x 15" Cutout	\$ 2,240
263	Large 13 1/4" x 17 1/4" Cutout	\$ 2,325

B Glass Color

All Vitraform glass has color at the edge. None are devoid of color.

Color Group 1

Item	Color
C	Clear
S	Starphire®
Z	Bronze
G	Grey
K	Black

Color Group 2

Item	Color
P	Peach
A	Azurlite®
X	Solex®

Color Group 3

Item	Color
T	Cobalt
B	Blue
L	Cristal
Q	Cristal Antiq

For White color specify Starphire glass in Color Group 1 with White Lami Finish in Column C.

C Glass Finish

Item	Finish	Add
P	Polished	\$ 00
F	Frosted ¹	\$ 50
O	White Lami ^{3 4}	\$ 50
S	Satin Etched ²	\$ 135
M	Mirror ³	\$ 365
H	Chalk ^{3 4}	\$ 180
E	Pearl ³	\$ 495

1 Frosted finish on bottom surface only.
 2 Satin Etched finish on inside and outside surface.
 3 White Lami, Mirror, Chalk or Pearl Finish not available on Black.
 4 White Lami or Chalk Finish not available on Cobalt.
 NOTE: FINISHES FOR ENGRAVINGS
 Frosted finish recommended for Undermount basins with engraving. For Polished finish contact factory. White Lami, Satin Etched, Mirror, Chalk or Pearl finishes cannot be engraved.
 NOTE: Engraving on Black, Cobalt and Black & White are not recommended.



D Drain Collar

Drain Collar is required but is NOT included. Order separately. See Drain Collar column at right.

Item	Price
C	Drain Collar

E With Engraving Add

See NOTE in column C for available finishes on engraved basins.

Item	Engraving	Small Add	Large Add
00	None	\$ 00	\$ 00
11	Empire	\$ 1,705	\$ 1,920
12	Floral	\$ 1,385	\$ 1,595
13	Victorian	\$ 1,705	\$ 1,920
14	Deco	\$ 1,705	\$ 1,920
15	Tulip	\$ 1,705	\$ 1,920
16	TulipBorder	\$ 1,595	\$ 1,815
17	Traditional	\$ 1,595	\$ 1,815
18	Roman	\$ 1,495	\$ 1,705
20	Moderne	N/A	N/A
25	1960	\$ 1,495	\$ 1,705
26	1930	\$ 2,080	\$ 2,295
28	Fine Lines	\$ 1,545	\$ 1,760
29	Bamboo	\$ 1,545	\$ 1,760
30	Battuto	\$ 2,560	\$ 2,770
31	Confetti	\$ 2,025	\$ 2,240
33	Zebra	\$ 1,545	\$ 1,760
34	Tebori	\$ 2,345	\$ 2,560
36	Arabesque	\$ 2,185	\$ 2,395
38	Palmier	\$ 3,250	\$ 3,460
40	Entre Deux	\$ 1,935	\$ 2,165
43	Eolienne vert.	\$ 2,130	\$ 2,345
44	Eolienne hor.	\$ 2,130	\$ 2,345
45	Emboss	\$ 2,130	\$ 2,345

Drain Collar

Required. Order separately. See Order Example at lower left of page.

See Metal Finish Codes below.

Item	Price	1	2	3	4
Drain Collar					
900.XX		\$ 50	\$ 50	\$ 55	\$ 60

Drain Optional. Order separately.

See Metal Finish Codes below.

Item	Price	1	2	3	4
Grid Strainer Set					
811.XX w US PTrap	\$ 330	\$ 575	\$ 750	\$ 820	
811.XX.S w Siphon	\$ 455	\$ 670	\$ 855	\$ 920	

Dome Open Set

861.XX w US PTrap	\$ 330	\$ 575	\$ 750	\$ 820
861.XX.S w Siphon	\$ 455	\$ 670	\$ 855	\$ 920

Dome Pop-up Set

863.XX w US PTrap	\$ 330	\$ 575	\$ 750	\$ 820
863.XX.S w Siphon	\$ 455	\$ 670	\$ 855	\$ 920

Metal Finish Codes

1	2	3	4
10 Pol. Chrome	12 Pol. Nickel	15 ORB	13 Pol. Gold*
	20 Sat. Chrome	16 Pol. Brass*	23 Sat. Gold*
	22 Sat. Nickel		

* Brass and Gold Finishes are PVD.

Order Example	A	B	C	D	E	Engraving Color Upcharge	Select an option in each column A-E including Drain Collar (required) and Drain (optional).
Basin Item No.	253	Z	F	C	15		
Basin Price	\$ 1,490	-	\$ 50	-	\$ 1,705	by Glass Color + \$ 110	Basin Price \$ 3,355
	Small Oval Rimless	Bronze	Frosted	Drain Collar	Tulip Engraving		
Drain Collar Item No.	900	10	Drain Collar / Pol. Chrome Metal Finish (10)			Drain Collar Price	\$ + 50
Drain Item No.	861	10S	Dome Open Set / Siphon / Pol. Chrome Metal Finish (10)			Drain Price	\$ + 455
						Total Price	\$ 3,860

Engraving Color Upcharge

Upcharges for glass color to be added into price. Does not affect item number.

Glass Color	Add
Clear, Cristal, Cristal Antiq, Starphire	\$ 00
Bronze, Grey, Peach, Azurlite, Solex, Blue,	\$ 110

NOTE: Engraving on Black or Cobalt are not offered for Rimless Installation. Request assistance.

Rimless Undermount / Round or Oval With Overflow To order, select an option in each of columns A-E. Order Drain separately. Include Item No. and Price. See Example at bottom of page.

Retail Price List

A Select Type of Basin		B Glass Color		C Glass Finish		D Overflow		E Gilded Finish					
Price based on Color Groups.		All Vitraform glass has color at the edge. None are devoid of color.				Overflow required but NOT included. Order separately. See Overflow column at right.		This page is for Gilded Finishes only. 1 These patterns available on Black only. 2 These patterns available on Cristal Antiq only.					
ROUND Basin Size		Round Color Group 1		Item	Finish	Item		Round Group 1	Price	Price			
Item	Round	Item	Color	R	Rose Gold	F	Overflow	Item	Pattern	203	213		
203	Small Round 13" Cutout	K	Black	W	White Gold			GR	Graphique ¹	\$ 4,390	\$ 4,755		
213	Large Round 15" Cutout	S	Starphire® White					FR	Fragment ¹	\$ 2,555	\$ 2,780		
		Black used for Graphique, Fragment, Desir and Envie patterns. Starphire White used for Desir and Envie patterns only.						DE	Desir ²	\$ 2,625	\$ 2,730		
		Round Color Group 3						EN	Envie ²	\$ 2,625	\$ 2,730		
		Cristal Antique used for Vapeur, Cubiste, Matte and Luster patterns.						Round Group 3		Price	Price		
		Item Color						Item	Pattern	203	213		
		Q Cristal Antiq						VA	Vapeur ²	\$ 6,050	\$ 6,270		
								CU	Cubiste ²	\$ 6,050	\$ 6,270		
								MA	Matte ²	\$ 4,465	\$ 4,715		
								LU	Lustre ²	\$ 6,365	\$ 6,605		



OVAL Basin Size		Oval Color Group 1		Item	Finish	Item		Oval Group 1	Price	Price			
Item	Oval	Item	Color	R	Rose Gold	F	Overflow	Item	Pattern	253	263		
253	Small Oval 11-1/2" x 15" Cutout	K	Black	W	White Gold			GR	Graphique ¹	\$ 4,685	\$ 5,070		
263	Large Oval 13-1/4" x 17-1/4" Cutout	S	Starphire® White					FR	Fragment ¹	\$ 2,725	\$ 2,965		
		Black used for Graphique, Fragment, Desir and Envie patterns. Starphire White used for Desir and Envie patterns only.						DE	Desir ²	\$ 2,660	\$ 2,805		
		Round Color Group 3						EN	Envie ²	\$ 2,660	\$ 2,805		
		Cristal Antique used for Vapeur, Cubiste, Matte and Luster patterns.						Oval Group 3		Price	Price		
		Item Color						Item	Pattern	253	263		
		Q Cristal Antiq						VA	Vapeur ²	\$ 6,175	\$ 6,390		
								CU	Cubiste ²	\$ 6,175	\$ 6,390		
								MA	Matte ²	\$ 4,660	\$ 4,905		
								LU	Lustre ²	\$ 6,525	\$ 6,765		



Overflow				
Required. Order separately. See Order Example at lower left of page.				
See Metal Finish Codes below.				
Item	Price			
Overflow	1	2	3	4
911.XX Small Round	\$ 255	\$ 255	\$ 260	\$ 285
912.XX Large Round	\$ 255	\$ 255	\$ 260	\$ 285
916.XX Small Oval	\$ 255	\$ 255	\$ 260	\$ 285
917.XX Large Oval	\$ 255	\$ 255	\$ 260	\$ 285
Drain Optional. Order separately.				
See Metal Finish Codes below.				
Item	Price			
Grid Strainer Set	1	2	3	4
810.XX w US PTrap	\$ 330	\$ 575	\$ 750	\$ 820
810.XX.S w Siphon	\$ 455	\$ 670	\$ 855	\$ 920
Dome Open Set				
860.XX w US PTrap	\$ 330	\$ 575	\$ 750	\$ 820
860.XX.S w Siphon	\$ 455	\$ 670	\$ 855	\$ 920
Dome Pop-up Set				
862.XX w US PTrap	\$ 330	\$ 575	\$ 750	\$ 820
862.XX.S w Siphon	\$ 455	\$ 670	\$ 855	\$ 920
Metal Finish Codes				
1	2	3	4	
10 Pol. Chrome	12 Pol. Nickel 20 Sat. Chrome 22 Sat. Nickel	15 ORB 16 Pol. Brass*	13 Pol. Gold* 23 Sat. Gold*	
* Brass and Gold Finishes are PVD.				

Order Example	A	B	C	D	E	Engraving Color Upcharge	Select an option in each column A-E including Overflow (required) and Drain (optional).	
Basin Item No.	203	K	R	F	GR			
Basin Price	-	-	-	-	\$ 4,390	NA	Basin Price \$ 4,390	
Sm. Round Rimless Black Rose Gold Graphique Pattern Overflow								
Overflow Item No.	911	13	Lg Round Overflow / Pol. Gold Metal Finish (13)				Overflow Price	\$ + 285
Drain Item No.	810	13	Dome Open Set / Overflow / US PTrap / Pol. Gold Metal Finish (13)				Drain Price	\$ + 820
							Total Price	\$ 5,495



A Select Type of Basin	
Price based on Color Groups.	

B Glass Color	
All Vitraform glass has color at the edge. None are devoid of color.	

C Glass Finish	

D Drain Collar	
Drain Collar is required but is NOT included. Order separately. See Drain Collar column at right.	

E Gilded Finish			
This page is for Gilded Finishes only.			

Drain Collar				
Required. Order separately. See Order Example at lower left of page.				
See Metal Finish Codes below.				

ROUND Basin Size	
Item	Round
203	Small Round 13" Cutout
213	Large Round 15" Cutout

Round Color Group 1	
Item	Color
K	Black
S	Starphire® White

Item	Finish
R	Rose Gold
W	White Gold

Item	Drain Collar
C	Drain Collar

Round Group 1	Price	Price	
Item	Pattern	203	213
GR	Graphique ¹	\$ 4,390	\$ 4,755
FR	Fragment ¹	\$ 2,555	\$ 2,780
DE	Desir ²	\$ 2,625	\$ 2,730
EN	Envie ²	\$ 2,625	\$ 2,730

Item	Price			
Drain Collar	1	2	3	4
900.XX	\$ 50	\$ 50	\$ 55	\$ 60



Black used for Graphique, Fragment, Desir and Envie patterns. Starphire White used for Desir and Envie patterns only.

Round Color Group 3	
Item	Color
Q	Cristal Antiq

Cristal Antique used for Vapeur, Cubiste, Matte and Luster patterns.

Round Group 3	Price	Price	
Item	Pattern	203	213
VA	Vapeur ²	\$ 6,050	\$ 6,270
CU	Cubiste ²	\$ 6,050	\$ 6,270
MA	Matte ²	\$ 4,465	\$ 4,715
LU	Lustre ²	\$ 6,365	\$ 6,605

Drain Optional. Order separately.				
See Metal Finish Codes below.				

Item	Price				
Grid Strainer Set	1	2	3	4	
811.XX	w US PTrap	\$ 330	\$ 575	\$ 750	\$ 820
811.XX.S	w Siphon	\$ 455	\$ 670	\$ 855	\$ 920

Dome Open Set					
861.XX	w US PTrap	\$ 330	\$ 575	\$ 750	\$ 820
861.XX.S	w Siphon	\$ 455	\$ 670	\$ 855	\$ 920

Dome Pop-up Set					
863.XX	w US PTrap	\$ 330	\$ 575	\$ 750	\$ 820
863.XX.S	w Siphon	\$ 455	\$ 670	\$ 855	\$ 920

OVAL Basin Size	
Item	Oval
253	Small Oval 11-1/2" x 15" Cutout
263	Large Oval 13-1/4" x 17-1/4" Cutout

Oval Color Group 1	
Item	Color
K	Black
S	Starphire® White

Item	Finish
R	Rose Gold
W	White Gold

Item	Drain Collar
C	Drain Collar

Oval Group 1	Price	Price	
Item	Pattern	253	263
GR	Graphique ¹	\$ 4,685	\$ 5,070
FR	Fragment ¹	\$ 2,725	\$ 2,965
DE	Desir ²	\$ 2,660	\$ 2,805
EN	Envie ²	\$ 2,660	\$ 2,805

Metal Finish Codes			
1	2	3	4
10 Pol. Chrome	12 Pol. Nickel 20 Sat. Chrome 22 Sat. Nickel	15 ORB 16 Pol. Brass*	13 Pol. Gold* 23 Sat. Gold*



Black used for Graphique, Fragment, Desir and Envie patterns. Starphire White used for Desir and Envie patterns only.

Round Color Group 3	
Item	Color
Q	Cristal Antiq

Cristal Antique used for Vapeur, Cubiste, Matte and Luster patterns.

Oval Group 3	Price	Price	
Item	Pattern	253	263
VA	Vapeur ²	\$ 6,175	\$ 6,390
CU	Cubiste ²	\$ 6,175	\$ 6,390
MA	Matte ²	\$ 4,660	\$ 4,905
LU	Lustre ²	\$ 6,525	\$ 6,765

* Brass and Gold Finishes are PVD.

Order Example	A	B	C	D	E	Engraving Color Upcharge	Select an option in each column A-E including Drain Collar (required) and Drain (optional).
Basin Item No.	263	Q	R	C	MA		
Basin Price	-	-	-	-	\$ 4,905	NA	Basin Price \$ 4,905
Lrg. Oval Rimless Rose Gold Matte Pattern Cristal Antiq Drain Collar							
Drain Collar Item No.	900	10	Drain Collar / Pol. Chrome Metal Finish (10)			Drain Collar Price	\$ + 50
Drain Item No.	861	10S	Dome Open Set / Siphon / Pol. Chrome Metal Finish (10)			Drain Price	\$ + 455
						Total Price	\$ 5,410



Freestanding Basin



Freestanding ADA Large Round Basin in Cristal Antique.
Shown with matching Countertop.



Round Freestanding Basin in Starphire Mirror with Entre Deux Engraving.
Shown with Countertop in Starphire Mirror.

Freestanding Basin / Round To order, select an option in each of columns A-F. Order Drain separately. Include Item No. and Price. See Example at bottom of page.

Retail Price List

A Select Type of Basin			B Glass Color		C Glass Finish			D No Overflow		E With Engraving or Perla Add				F Base Mount Metal Finish		
Price based on Color Groups.			All Vitraform glass has color at the edge. None are devoid of color.					Not available with overflow.		Refer to NOTE in column C for available finishes on engraved and PERLA basins.						
Color Group 1 Pricing			Color Group 1													
Item	Round	Price	Item	Color	Item	Finish	Add	Item		Item	Engraving	Small Add	Large Add	Item	Finish	Add
200	Small 14 5/8"	\$ 1,980	C	Clear	P	Polished	\$ 00	N	No hole	00	None	\$ 00	\$ 00	10	Pol. Chrome	\$ 00
210	Large 16 3/4"	\$ 2,050	S	Starphire®	F	Frosted ¹	\$ 50			11	Empire	\$ 1,500	\$ 1,705	12	Pol. Nickel	\$ 00
214	ADA 16 3/4"	\$ 2,050	Z	Bronze	O	White Lami ^{3,4}	\$ 50			12	Floral	\$ 1,175	\$ 1,385	20	Sat. Chrome	\$ 00
230	Pencil Edge 17 1/2"	\$ 2,050	G	Grey	S	Satin Etched ²	\$ 135			13	Victorian	\$ 1,500	\$ 1,705	22	Sat. Nickel	\$ 00
			K	Black	M	Mirror ³	\$ 365			14	Deco	\$ 1,500	\$ 1,705	15	ORB	\$ 105
					H	Chalk ^{3,4}	\$ 180			15	Tulip	\$ 1,500	\$ 1,705	16	PVD Pol. Brass	\$ 105
					E	Pearl ³	\$ 495			16	Tulip Border	\$ 1,385	\$ 1,595	13	PVD Pol. Gold	\$ 175
Color Group 2 Pricing			Color Group 2		1 Frosted finish on bottom surface only. 2 Satin Etched finish on top and bottom surface. 3 White Lami, Mirror, Chalk or Pearl Finish not available on Black. 4 White Lami or Chalk Finish not available on Cobalt. NOTE: FINISHES FOR ENGRAVED AND PERLA BASINS: Freestanding basins may be engraved with Polished or Mirror finishes. For Frosted finish contact factory. White Lami, Satin Etched, Mirror, Chalk or Pearl finishes cannot be engraved. PERLA not available with Frosted or Satin Etched finishes.											
Item	Round	Price	Item	Color												
200	Small 14 5/8"	\$ 2,210	P	Peach												
210	Large 16 3/4"	\$ 2,285	A	Azurlite®												
214	ADA 16 3/4"	\$ 2,285	X	Solex®												
230	Pencil Edge 17 1/2"	\$ 2,285														
Color Group 3 Pricing			Color Group 3													
Item	Round	Price	Item	Color												
200	Small 14 5/8"	\$ 2,990	T	Cobalt												
210	Large 16 3/4"	\$ 3,075	B	Blue												
214	ADA 16 3/4"	\$ 3,075	L	Cristal												
230	Pencil Edge 17 1/2"	\$ 3,075	Q	Cristal Antiq												
			For White color specify Starphire glass in Color Group 1 with White Lami Finish in Column C.													



Order Example	A	B	C	D	E	F	Engraving Color Upcharge	Select an option in each column A-F and Drain (optional).
Basin Item No.	210	A	P	N	20	12		
Basin Price	\$ 2,285	-	\$ 00	-	\$ 1,705	\$ 00	by Glass Color + 110	Basin Price \$ 4,100
	Lrg. Round Freestnd.	Azurlite	Polished	No Overflow	Moderne Engraving	Pol. Nickel Base Finish		
Drain Item No.	861	10S	Dome Drain Set / Siphon / Pol. Nickel Metal Finish (12)			Drain Price	\$ + 670	
						Total Price	\$ 4,770	

Engraving Color Upcharge	
Add upcharge for glass color on engravings only, not Perla. Does not affect item number.	
Glass Color	Add
Clear, Cristal, Cristal Antiq, Starphire	\$ 00
Bronze, Grey, Peach, Azurlite, Solex, Blue,	\$ 110
Black, Cobalt	\$ 565

Drain Optional. Order separately.					
See Metal Finish Codes below.					
Item		Price			
Grid Strainer Set		1	2	3	4
811.XX	w US PTrap	\$ 330	\$ 575	\$ 750	\$ 820
811.XX.S	w Siphon	\$ 455	\$ 670	\$ 855	\$ 920
Dome Open Set					
861.XX	w US PTrap	\$ 330	\$ 575	\$ 750	\$ 820
861.XX.S	w Siphon	\$ 455	\$ 670	\$ 855	\$ 920
Dome Pop-up Set					
863.XX	w US PTrap	\$ 330	\$ 575	\$ 750	\$ 820
863.XX.S	w Siphon	\$ 455	\$ 670	\$ 855	\$ 920
Metal Finish Codes					
		1	2	3	4
10 Pol. Chrome	12 Pol. Nickel	15 ORB	13 Pol. Gold*		
	20 Sat. Chrome	16 Pol. Brass*	23 Sat. Gold*		
	22 Sat. Nickel				

* Brass and Gold Finishes are PVD.

Freestanding Basin / Oval

To order, select an option in each of columns A-F. Order Drain separately. Include Item No. and Price. See Example at bottom of page.

Retail Price List

A Select Type of Basin

Price based on Color Groups.

Color Group 1 Pricing

Item	Oval	Price
250	Small 13" x 17"	\$ 1,980
260	Large 15" x 19"	\$ 2,050
264	ADA 15" x 19"	\$ 2,050

Color Group 2 Pricing

Item	Oval	Price
250	Small 13" x 17"	\$ 2,210
260	Large 15" x 19"	\$ 2,285
264	ADA 15" x 19"	\$ 2,285

Color Group 3 Pricing

Item	Oval	Price
250	Small 13" x 17"	\$ 2,990
260	Large 15" x 19"	\$ 3,075
264	ADA 15" x 19"	\$ 3,075

B Glass Color

All Vitraform glass has color at the edge. None are devoid of color.

Color Group 1

Item	Color
C	Clear
S	Starphire®
Z	Bronze
G	Grey
K	Black

Color Group 2

Item	Color
P	Peach
A	Azurlite®
X	Solex®

Color Group 3

Item	Color
T	Cobalt
B	Blue
L	Cristal
Q	Cristal Antiq

For White color specify Starphire glass in Color Group 1 with White Lami Finish in Column C.

C Glass Finish

Item	Finish	Add
P	Polished	\$ 00
F	Frosted ¹	\$ 50
O	White Lami ^{3,4}	\$ 50
S	Satin Etched ²	\$ 135
M	Mirror ³	\$ 365
H	Chalk ^{3,4}	\$ 180
E	Pearl ³	\$ 495

1 Frosted finish on bottom surface only.
 2 Satin Etched finish on top and bottom surface.
 3 White Lami, Mirror, Chalk or Pearl Finish not available on Black.
 4 White Lami or Chalk Finish not available on Cobalt.
 NOTE: FINISHES FOR ENGRAVED AND PERLA BASINS: Freestanding basins may be engraved with Polished or Mirror finishes. For Frosted finish contact factory. White Lami, Satin Etched, Mirror, Chalk or Pearl finishes cannot be engraved. PERLA not available with Frosted or Satin Etched finishes.

D No Overflow

Not available with overflow.

Item	
N	No hole

E With Engraving or Perla Add

Refer to NOTE in column C for available finishes on engraved and PERLA basins.

Item	Engraving	Small	Large
		Add	Add
00	None	\$ 00	\$ 00
11	Empire	\$ 1,705	\$ 1,920
12	Floral	\$ 1,385	\$ 1,595
13	Victorian	\$ 1,705	\$ 1,920
14	Deco	\$ 1,705	\$ 1,920
15	Tulip	\$ 1,705	\$ 1,920
16	Tulip Border	\$ 1,595	\$ 1,815
17	Traditional	\$ 1,595	\$ 1,815
18	Roman	\$ 1,495	\$ 1,705
20	Moderne	N/A	N/A
25	1960	\$ 1,495	\$ 1,705
26	1930	\$ 2,080	\$ 2,295
28	Fine Lines	\$ 1,545	\$ 1,760
29	Bamboo	\$ 1,545	\$ 1,760
30	Battuto	\$ 2,560	\$ 2,770
31	Confetti	\$ 2,025	\$ 2,240
33	Zebra	\$ 1,545	\$ 1,760
34	Tebori	\$ 2,345	\$ 2,560
36	Arabesque	\$ 2,185	\$ 2,395
38	Palmier	\$ 3,250	\$ 3,460
40	Entre Deux	\$ 1,935	\$ 2,165
43	Eolienne vert.	\$ 2,130	\$ 2,345
44	Eolienne hor.	\$ 2,130	\$ 2,345
45	Emboss	\$ 2,130	\$ 2,345
CC	PERLA	\$ 1,950	\$ 2,585

F Base Mount Metal Finish

Item	Finish	Add
10	Pol. Chrome	\$ 00
12	Pol. Nickel	\$ 00
20	Sat. Chrome	\$ 00
22	Sat. Nickel	\$ 00
15	ORB	\$ 105
16	PVD Pol. Brass	\$ 105
13	PVD Pol. Gold	\$ 175
23	PVD Sat. Gold	\$ 175

Drain Optional. Order separately.

See Metal Finish Codes below.

Item		Price			
		1	2	3	4
Grid Strainer Set					
811.XX	w US PTrap	\$ 330	\$ 575	\$ 750	\$ 820
811.XX.S	w Siphon	\$ 455	\$ 670	\$ 855	\$ 920
Dome Open Set					
861.XX	w US PTrap	\$ 330	\$ 575	\$ 750	\$ 820
861.XX.S	w Siphon	\$ 455	\$ 670	\$ 855	\$ 920
Dome Pop-up Set					
863.XX	w US PTrap	\$ 330	\$ 575	\$ 750	\$ 820
863.XX.S	w Siphon	\$ 455	\$ 670	\$ 855	\$ 920

Metal Finish Codes

1	2	3	4
10 Pol. Chrome	12 Pol. Nickel	15 ORB	13 Pol. Gold*
	20 Sat. Chrome	16 Pol. Brass*	23 Sat. Gold*
	22 Sat. Nickel		

* Brass and Gold Finishes are PVD.



Order Example	A	B	C	D	E	F	Engraving Color Upcharge	Select an option in each column A-F and Drain (optional).	
Basin Item No.	250	X	P	N	34	22			
Basin Price	\$ 2,210	-	\$ 00	-	\$ 2,345	\$ 00	by Glass Color + \$110	Basin Price \$ 4,665	
	Small Oval Freestnd.	Solex	Polished	No Overflow	Tebori Engraving	Satin Nickel Base Finish			
Drain Item No.	861	22S	Dome Drain Set / Siphon / Satin Nickel Metal Finish (22)					Drain Price	\$ + 670
							Total Price	\$ 5,335	

Engraving Color Upcharge

Add upcharge for glass color on engravings only, not Perla. Does not affect item number.

Glass Color	Add
Clear, Cristal, Cristal Antiq, Starphire	\$ 00
Bronze, Grey, Peach, Azurlite, Solex, Blue	\$ 110
Black, Cobalt	\$ 565

Freestanding Basin / Round To order, select an option in each of columns A-F. Order Drain separately. Include Item No. and Price. See Example at bottom of page.

Retail Price List

A Select Type of Basin	
Price based on Color Groups.	
Basin Size	
Item	Round
200	Small 14 5/8"
210	Large 16 3/4"
214	Large ADA 16 3/4"
230	Large Pencil Edge 17 1/2"

B Glass Color	
All Vitraform glass has color at the edge. None are devoid of color.	
Color Group 1	
Item	Color
K	Black
S	Starphire® White
Black used for Graphique, Fragment, Desir and Envie patterns. White used for Desir and Envie patterns only.	
Color Group 3	
Item	Color
Q	Cristal Antiq
Cristal Antique used for Vapeur, Cubiste, Matte and Luster patterns.	

C Glass Finish	
Item	Finish
R	Rose Gold
W	White Gold

D No Overflow	
Not available with overflow.	
Item	
N	No hole

E Gilded Finish			
This page is for Gilded Finishes only.			
Color Group 1		Price	Price
Item	Pattern	200	210, 230, 214
GR	Graphique ¹	\$ 4,870	\$ 5,230
FR	Fragment ¹	\$ 3,055	\$ 3,265
DE	Desir ²	\$ 2,930	\$ 3,030
EN	Envie ²	\$ 2,930	\$ 3,030
¹ These patterns available on Black glass only. ² These patterns available on Starphire glass with black or white lamination. Additional glass color and/or finish by request.			
Color Group 3		Price	Price
Item	Pattern	200	210, 230, 214
VA	Vapeur ²	\$ 6,765	\$ 7,010
CU	Cubiste ²	\$ 6,765	\$ 7,010
MA	Matte ²	\$ 5,205	\$ 5,445
LU	Lustre ²	\$ 7,140	\$ 7,380
² These patterns available on Cristal Antique glass only.			

F Base Mount Metal Finish		
Item	Finish	Add
10	Pol. Chrome	\$ 00
12	Pol. Nickel	\$ 00
20	Sat. Chrome	\$ 00
22	Sat. Nickel	\$ 00
15	ORB	\$ 105
16	PVD Pol. Brass	\$ 105
13	PVD Pol. Gold	\$ 175
23	PVD Sat. Gold	\$ 175



Drain Optional. Order separately.					
See Metal Finish Codes below.					
Item		Price			
Grid Strainer Set		1	2	3	4
811.XX	w US PTrap	\$ 330	\$ 575	\$ 750	\$ 820
811.XX.S	w Siphon	\$ 455	\$ 670	\$ 855	\$ 920
Dome Open Set					
861.XX	w US PTrap	\$ 330	\$ 575	\$ 750	\$ 820
861.XX.S	w Siphon	\$ 455	\$ 670	\$ 855	\$ 920
Dome Pop-up Set					
863.XX	w US PTrap	\$ 330	\$ 575	\$ 750	\$ 820
863.XX.S	w Siphon	\$ 455	\$ 670	\$ 855	\$ 920
Metal Finish Codes					
1	2	3	4		
10 Pol. Chrome	12 Pol. Nickel 20 Sat. Chrome 22 Sat. Nickel	15 ORB 16 Pol. Brass*	13 Pol. Gold* 23 Sat. Gold*		
* Brass and Gold Finishes are PVD.					

Order Example	A	B	C	D	E	F	Engraving Color Upcharge	Select an option in each column A-F and Drain (optional).
Basin Item No.	210	Q	R	N	VA	12	NA	Basin Price \$ 7,010
Basin Price	-	-	-	-	\$ 7,010	\$ 00	NA	Basin Price \$ 7,010
Lg. Round Freestnd. Rose Gold Vapeur Gilded Pattern Pol. Nickel Base Finish Cristal Antiq No Overflow								
Drain Item No.	861	12S	Dome Drain Set / Siphon / Pol. Nickel Metal Finish (12)					Drain Price \$ + 670
							Total Price \$ 7,680	

GILDED FINISH

Freestanding Basin / Oval To order, select an option in each of columns A-F. Order Drain separately. Include Item No. and Price. See Example at bottom of page.

Retail Price List

A Select Type of Basin

Price based on Color Groups.

Basin Size

Item	Oval
250	Small 13 x 17"
260	Large 15 x 19"
264	Large ADA 15 x 19"

B Glass Color

All Vitraform glass has color at the edge. None are devoid of color.

Color Group 1

Item	Color
K	Black
S	Starphire® White

Black used for Graphique, Fragment, Desir and Envie patterns.
White used for Desir and Envie patterns only.

Color Group 3

Item	Color
Q	Cristal Antiq

Cristal Antique used for Vapeur, Cubiste, Matte and Luster patterns.

C Glass Finish

Item	Finish
R	Rose Gold
W	White Gold

D No Overflow

Not available with overflow.

Item	
N	No hole

E Gilded Finish

This page is for Gilded Finishes only.

Color Group 1

Item	Pattern	250	260, 264
GR	Graphique ¹	\$ 5,175	\$ 5,555
FR	Fragment ¹	\$ 3,210	\$ 3,415
DE	Desir ²	\$ 2,965	\$ 3,110
EN	Envie ²	\$ 2,965	\$ 3,110

¹ These patterns available on Black glass only.
² These patterns available on Starphire glass with black or white lamination. Additional glass color and/or finish by request.

Color Group 3

Item	Pattern	250	260, 264
VA	Vapeur ²	\$ 6,885	\$ 7,130
CU	Cubiste ²	\$ 6,885	\$ 7,130
MA	Matte ²	\$ 5,445	\$ 5,630
LU	Lustre ²	\$ 7,295	\$ 7,500

² These patterns available on Cristal Antique glass only.

F Base Mount Metal Finish

Item	Finish	Add
10	Pol. Chrome	\$ 00
12	Pol. Nickel	\$ 00
20	Sat. Chrome	\$ 00
22	Sat. Nickel	\$ 00
15	ORB	\$ 105
16	PVD Pol. Brass	\$ 105
13	PVD Pol. Gold	\$ 175
23	PVD Sat. Gold	\$ 175

Drain Optional. Order separately.

See Metal Finish Codes below.

Item		Price	1	2	3	4
Grid Strainer Set						
811.XX	w US PTrap	\$ 330	\$ 575	\$ 750	\$ 820	
811.XX.S	w Siphon	\$ 455	\$ 670	\$ 855	\$ 920	
Dome Open Set						
861.XX	w US PTrap	\$ 330	\$ 575	\$ 750	\$ 820	
861.XX.S	w Siphon	\$ 455	\$ 670	\$ 855	\$ 920	
Dome Pop-up Set						
863.XX	w US PTrap	\$ 330	\$ 575	\$ 750	\$ 820	
863.XX.S	w Siphon	\$ 455	\$ 670	\$ 855	\$ 920	

Metal Finish Codes

1	2	3	4
10 Pol. Chrome	12 Pol. Nickel 20 Sat. Chrome 22 Sat. Nickel	15 ORB 16 Pol. Brass*	13 Pol. Gold* 23 Sat. Gold*

* Brass and Gold Finishes are PVD.



Order Example	A	B	C	D	E	F	Engraving Color Upcharge	Select an option in each column A-F and Drain (optional).	
Basin Item No.	260	K	W	N	FR	22			
Basin Price	-	-	-	-	\$ 3,415	\$ 00	NA	Basin Price \$ 3,415	
Lg. Oval Freestnd. White Gold Fragment Pattern Black No Overflow Sat. Nickel Base Finish									
Drain Item No.	811	22S	Dome Drain Set / Siphon / Sat. Nickel Metal Finish (22)					Drain Price	\$ + 670
							Total Price	\$ 4,085	



Freestanding Basin / Rectangular **NEW Product**

To order, select an option in each of columns A–F. Order Drain separately. Include Item No. and Price. See Example at bottom of page.

Retail Price List

A Select Type of Basin			B Glass Color		C Glass Finish			D No Overflow		E With Engraving Add				F Base Mount Metal Finish						
Price based on Color Groups.			All Vitraform glass has color at the edge. None are devoid of color.					Not available with overflow.		Engraving not available on 235 or 240 Basin.										
Color Group 1 Pricing			Color Group 1		Item Finish Add			Item		Item Engraving Add Add				Item Finish Add						
Item	Rectangular	Price	Item	Color	Item	Finish	Add	Item		Item	Engraving	Add	Add	Item	Finish	Add				
235	Small 12 1/4 x 15 1/4"	\$ 1,980	C	Clear	P	Polished	\$ 00	N	No hole	00	None	\$ 00	\$ 00	10	Pol. Chrome	\$ 00				
240	Large 16 x 21"	\$ 2,050	S	Starphire®	F	Frosted ¹	\$ 50										12	Pol. Nickel	\$ 00	
			Z	Bronze	O	White Lami ^{3,4}	\$ 50										20	Sat. Chrome	\$ 00	
			G	Grey	S	Satin Etched ²	\$ 135										22	Sat. Nickel	\$ 00	
			K	Black	M	Mirror ³	\$ 365										15	ORB	\$ 105	
Color Group 2 Pricing			Color Group 2		H Chalk ^{3,4}			\$ 180										16	PVD Pol. Brass	\$ 105
Item	Rectangular	Price	Item	Color	E	Pearl ³	\$ 495										13	PVD Pol. Gold	\$ 175	
235	Small 12 1/4 x 15 1/4"	\$ 2,210	P	Peach	1 Frosted finish on bottom surface only.												23	PVD Sat. Gold	\$ 175	
240	Large 16 x 21"	\$ 2,285	A	Azurlite®	2 Satin Etched finish on top and bottom surface.															
			X	Solex®	3 White Lami, Mirror, Chalk or Pearl Finish not available on Black.															
					4 White Lami or Chalk Finish not available on Cobalt.															
Color Group 3 Pricing			Color Group 3		NOTE: FINISHES FOR ENGRAVED AND PERLA BASINS: Freestanding basins may be engraved with Polished or Mirror finishes. For Frosted finish contact factory. White Lami, Satin Etched, Mirror, Chalk or Pearl finishes cannot be engraved. PERLA not available with Frosted or Satin Etched finishes.															
Item	Rectangular	Price	Item	Color																
235	Small 12 1/4 x 15 1/4"	\$ 2,990	T	Cobalt																
240	Large 16 x 21"	\$ 3,075	B	Blue																
			L	Cristal																
			Q	Cristal Antiq																
			For White color specify Starphire glass in Color Group 1 with White Lami Finish in Column C.																	



Order Example	A	B	C	D	E	F		
Basin Item No.	235	A	P	N	00	12	Select an option in each column A-F and Drain (optional).	
Basin Price	\$ 2,210	-	\$ 00	-	\$ 00	\$ 00	Basin Price \$ 2,210	
Small Rect. Freestanding Polished Engraving NA								
Azurlite No Overflow Pol. Nickel Base Finish								
Drain Item No.	861	10S	Dome Drain Set / Siphon / Pol. Nickel Metal Finish (12)				Drain Price	\$ + 670
							Total Price	\$ 2,880

Drain Optional. Order separately.					
See Metal Finish Codes below.					
Item		Price			
Grid Strainer Set		1	2	3	4
811.XX	w US PTrap	\$ 330	\$ 575	\$ 750	\$ 820
811.XX.S	w Siphon	\$ 455	\$ 670	\$ 855	\$ 920
Dome Open Set					
861.XX	w US PTrap	\$ 330	\$ 575	\$ 750	\$ 820
861.XX.S	w Siphon	\$ 455	\$ 670	\$ 855	\$ 920
Dome Pop-up Set					
863.XX	w US PTrap	\$ 330	\$ 575	\$ 750	\$ 820
863.XX.S	w Siphon	\$ 455	\$ 670	\$ 855	\$ 920
Metal Finish Codes					
		1	2	3	4
10 Pol. Chrome		12 Pol. Nickel	15 ORB	13 Pol. Gold*	23 Sat. Gold*
		20 Sat. Chrome	16 Pol. Brass*		
		22 Sat. Nickel			
* Brass and Gold Finishes are PVD.					

Freestanding Basin / Rectangular **NEW Product**

To order, select an option in each of columns A–F. Order Drain separately. Include Item No. and Price. See Example at bottom of page.

Retail Price List

A Select Type of Basin	
Price based on Color Groups.	
Basin Size	
Item	Rectangular
235	Small 12 1/4 x 15 1/4"
240	Large 16 x 21"

B Glass Color	
All Vitraform glass has color at the edge. None are devoid of color.	
Color Group 1	
Item	Color
K	Black
S	Starphire® White
Black used for Graphique, Fragment, Desir and Envie patterns. White used for Desir and Envie patterns only.	
Color Group 3	
Item	Color
Q	Cristal Antiq
Cristal Antique used for Vapeur, Cubiste, Matte and Luster patterns.	

C Glass Finish	
Item	Finish
R	Rose Gold
W	White Gold

D No Overflow	
Not available with overflow.	
Item	
N	No hole

E Gilded Finish			
This page is for Gilded Finishes only.			
Color Group 1		Price	Price
Item	Pattern	235	240
GR	Graphique ¹	\$ 5,175	\$ 5,555
FR	Fragment ¹	\$ 3,210	\$ 3,415
DE	Desir ²	\$ 2,965	\$ 3,110
EN	Envie ²	\$ 2,965	\$ 3,110
¹ These patterns available on Black glass only. ² These patterns available on Starphire glass with black or white lamination. Additional glass color and/or finish by request.			
Color Group 3		Price	Price
Item	Pattern	235	240
VA	Vapeur ²	\$ 6,885	\$ 7,130
CU	Cubiste ²	\$ 6,885	\$ 7,130
MA	Matte ²	\$ 5,445	\$ 5,630
LU	Lustre ²	\$ 7,295	\$ 7,500
² These patterns available on Cristal Antique glass only.			

F Base Mount Metal Finish		
Item	Finish	Add
10	Pol. Chrome	\$ 00
12	Pol. Nickel	\$ 00
20	Sat. Chrome	\$ 00
22	Sat. Nickel	\$ 00
15	ORB	\$ 105
16	PVD Pol. Brass	\$ 105
13	PVD Pol. Gold	\$ 175
23	PVD Sat. Gold	\$ 175



Drain Optional. Order separately.					
See Metal Finish Codes below.					
Item		Price			
Grid Strainer Set		1	2	3	4
811.XX	w US PTrap	\$ 330	\$ 575	\$ 750	\$ 820
811.XX.S	w Siphon	\$ 455	\$ 670	\$ 855	\$ 920
Dome Open Set					
861.XX	w US PTrap	\$ 330	\$ 575	\$ 750	\$ 820
861.XX.S	w Siphon	\$ 455	\$ 670	\$ 855	\$ 920
Dome Pop-up Set					
863.XX	w US PTrap	\$ 330	\$ 575	\$ 750	\$ 820
863.XX.S	w Siphon	\$ 455	\$ 670	\$ 855	\$ 920
Metal Finish Codes					
1	2	3	4		
10 Pol. Chrome	12 Pol. Nickel 20 Sat. Chrome 22 Sat. Nickel	15 ORB 16 Pol. Brass*	13 Pol. Gold* 23 Sat. Gold*		

* Brass and Gold Finishes are PVD.

Order Example	A	B	C	D	E	F	Engraving Color Upcharge	Select an option in each column A-F and Drain (optional).	
Basin Item No.	240	Q	R	N	VA	12			
Basin Price	-	-	-	-	\$ 7,130	\$ 00	NA	Basin Price \$ 7,130	
Lg. Rect. Freestanding Rose Gold Vapeur Gilded Pattern Cristal Antiq No Overflow Pol. Nickel Base Finish									
Drain Item No.	861	12S	Dome Drain Set / Siphon / Pol. Nickel Metal Finish (12)					Drain Price	\$ + 670
							Total Price	\$ 7,800	



Countersink



Countersink with Rectangular Basins in Starphire Chalk.

Shown on GN2 Vanity in Walnut with LED under cabinet lighting. Under cabinet lighting is not provided.



Countersink with Rectangular Basin in Starphire White Lami.

A Specify Model

Single Basin	
Item	Description
Rectangular Front	
300	Single Round Basin
350	Single Oval Basin
Radius front	
400	Single Round Basin
450	Single Oval Basin
Double Basin	
Rectangular Front	
302	Double Round Basin
352	Double Oval Basin
Radius front	
402	Double Round Basin
452	Double Oval Basin
Triple Basin	
Rectangular Front	
303	Triple Round Basin
353	Triple Oval Basin
Radius front	
403	Triple Round Basin
453	Triple Oval Basin

B Glass Color

All Vitraform glass has color at the edge. None are devoid of color.

Color Group 1	
Item	Color
C	Clear
S	Starphire®
Z	Bronze
G	Grey
K	Black
Color Group 2	
P	Peach
A	Azurlite®
X	Solex®
Color Group 3	
T	Cobalt
B	Blue

For White color specify Starphire glass in Color Group 1 with White Lami Finish in Column C.

C Glass Finish

1 Frosted finish on bottom surface only.
 2 Satin Etched finish on top and bottom surface.
 3 White Lami, Mirror, Chalk or Pearl not available on Black.
 4 White Lami or Chalk not available on Cobalt.

Item	Finish	Add
P	Polished	\$ 00
F	Frosted ¹	
	24"-36" width	\$ 195
	37"-60" width	\$ 235
	61"-84" width	\$ 295
O	White Lami ^{3,4}	
	24"-36" width	\$ 195
	37"-60" width	\$ 235
	61"-84" width	\$ 295
S	Satin Etched ²	
	24"-36" width	\$ 385
	37"-60" width	\$ 470
	61"-84" width	\$ 595
M	Mirror ³	
	24"-36" width	\$ 725
	37"-60" width	\$ 1,090
H	Chalk ^{3,4}	
	24"-36" width	\$ 580
	37"-60" width	\$ 710
	61"-84" width	\$ 890
E	Pearl ³	
	24"-36" width	\$ 1,115
	37"-60" width	\$ 1,560
	61"-84" width	\$ 2,120

D Overflow

Overflow required but NOT included. Order separately. See Overflow column at right.

Item	Description
F	Overflow

E Specify Width

Priced in 6" increments. Drawings provided by Vitraform to exact dimension required.

Single Basin by Color Group				
Item	Group 1	Group 2	Group 3	
24"	\$ 3,420	\$ 3,560	\$ 4,500	
30"	\$ 3,620	\$ 3,795	\$ 4,850	
36"	\$ 3,820	\$ 4,035	\$ 5,210	
42"	\$ 4,020	\$ 4,265	\$ 5,570	
48"	\$ 4,220	\$ 4,500	\$ 5,915	
54"	\$ 4,420	\$ 4,730	\$ 6,275	
60"	\$ 4,620	\$ 4,970	\$ 6,635	
66"	\$ 4,820	\$ 5,205	\$ 6,995	
72"	\$ 5,010	\$ 5,440	\$ 7,345	
78"	\$ 5,210	\$ 5,670	\$ 7,700	
84"	\$ 5,410	\$ 5,905	\$ 8,060	
Double Basin by Color Group				
Item	Group 1	Group 2	Group 3	
48"	\$ 5,985	\$ 6,265	\$ 7,980	
54"	\$ 6,185	\$ 6,495	\$ 8,340	
60"	\$ 6,385	\$ 6,730	\$ 8,695	
66"	\$ 6,575	\$ 6,970	\$ 9,055	
72"	\$ 6,775	\$ 7,200	\$ 9,405	
78"	\$ 6,975	\$ 7,435	\$ 9,765	
84"	\$ 7,175	\$ 7,665	\$ 10,125	
Triple Basin by Color Group				
Item	Group 1	Group 2	Group 3	
72"	\$ 8,540	\$ 8,968	\$ 11,470	
78"	\$ 8,740	\$ 9,195	\$ 11,830	
84"	\$ 8,940	\$ 9,430	\$ 12,185	

Overflow

Required. Order separately. See **Order Example** at lower left of page. For double and triple counters order two or three overflows.

See Metal Finish Codes below.

Item	Single Price			
Overflow	1	2	3	4
911.XX Round	\$ 255	\$ 255	\$ 260	\$ 285
916.XX Oval	\$ 255	\$ 255	\$ 260	\$ 285

Drain Optional. Order separately.

For double and triple counters order two or three drains. See Metal Finish Codes below.

Item	Single Price			
Grid Strainer Set	1	2	3	4
810.XX w US PTrap	\$ 330	\$ 575	\$ 750	\$ 820
810.XX.S w Siphon	\$ 455	\$ 670	\$ 855	\$ 920
Dome Open Set				
860.XX w US PTrap	\$ 330	\$ 575	\$ 750	\$ 820
860.XX.S w Siphon	\$ 455	\$ 670	\$ 855	\$ 920
Dome Pop-up Set				
862.XX w US PTrap	\$ 330	\$ 575	\$ 750	\$ 820
862.XX.S w Siphon	\$ 455	\$ 670	\$ 855	\$ 920

Metal Finish Codes

1	2	3	4
10 Pol. Chrome	12 Pol. Nickel 20 Sat. Chrome 22 Sat. Nickel	15 ORB 16 Pol. Brass*	13 Pol. Gold* 23 Sat. Gold*

* Brass and Gold Finishes are PVD.

Order Example	A	B	C	D	E	Select an option in each column A-E including Overflow (required) and Drain (optional).	
Countersink Item No.	450	B	F	F	66"	Basin Price	\$ 7,290
Countersink Price	-	-	\$295	-	\$6,995		
Single Oval Basin		Frosted Blue		Overflow		Width	
Overflow Item No.	916	12	Oval Overflow / Pol. Nickel Metal Finish (12)			Overflow Price	\$ + 255
Drain Item No.	860	12	Dome Open / Overflow / US PTrap / Pol. Nickel Metal Finish 12			Drain Price	\$ + 575
						Total Price	\$ 8,120

Crating Charges: 24-41" width: \$560, 42-60" width: \$740, 61-84" width: \$980. Up to 2 Countersinks per crate. Freight additional, request quotation.

For Mounting Hardware see pages 54-58



A Specify Model

Single Basin	
Item	Description
Rectangular Front	
300	Single Round Basin
350	Single Oval Basin
Radius front	
400	Single Round Basin
450	Single Oval Basin
Double Basin	
Rectangular Front	
302	Double Round Basin
352	Double Oval Basin
Radius front	
402	Double Round Basin
452	Double Oval Basin
Triple Basin	
Rectangular Front	
303	Triple Round Basin
353	Triple Oval Basin
Radius front	
403	Triple Round Basin
453	Triple Oval Basin

B Glass Color

All Vitraform glass has color at the edge. None are devoid of color.

Color Group 1	
Item	Color
C	Clear
S	Starphire®
Z	Bronze
G	Grey
K	Black
Color Group 2	
P	Peach
A	Azurlite®
X	Solex®
Color Group 3	
T	Cobalt
B	Blue

For White color specify Starphire glass in Color Group 1 with White Lami Finish in Column C.

C Glass Finish

1 Frosted finish on bottom surface only.
 2 Satin Etched finish on top and bottom surface.
 3 White Lami, Mirror, Chalk or Pearl not available on Black.
 4 White Lami or Chalk not available on Cobalt.

Item	Finish	Add
P	Polished	\$ 00
F	Frosted ¹	
	24"-36" width	\$ 195
	37"-60" width	\$ 235
	61"-84" width	\$ 295
O	White Lami ^{3 4}	
	24"-36" width	\$ 195
	37"-60" width	\$ 235
	61"-84" width	\$ 295
S	Satin Etched ²	
	24"-36" width	\$ 385
	37"-60" width	\$ 470
	61"-84" width	\$ 595
M	Mirror ³	
	24"-36" width	\$ 725
	37"-60" width	\$ 1,090
H	Chalk ^{3 4}	
	24"-36" width	\$ 580
	37"-60" width	\$ 710
	61"-84" width	\$ 890
E	Pearl ³	
	24"-36" width	\$ 1,115
	37"-60" width	\$ 1,560
	61"-84" width	\$ 2,120

D Drain Collar

Drain Collar is required but is NOT included. Order separately. See Drain Collar column at right.

Item	Description
C	Drain Collar

E Specify Width

Priced in 6" increments. Drawings provided by Vitraform to exact dimension required.

Single Basin by Color Group			
Item	Group 1	Group 2	Group 3
24"	\$ 3,420	\$ 3,560	\$ 4,500
30"	\$ 3,620	\$ 3,795	\$ 4,850
36"	\$ 3,820	\$ 4,035	\$ 5,210
42"	\$ 4,020	\$ 4,265	\$ 5,570
48"	\$ 4,220	\$ 4,500	\$ 5,915
54"	\$ 4,420	\$ 4,730	\$ 6,275
60"	\$ 4,620	\$ 4,970	\$ 6,635
66"	\$ 4,820	\$ 5,205	\$ 6,995
72"	\$ 5,010	\$ 5,440	\$ 7,345
78"	\$ 5,210	\$ 5,670	\$ 7,700
84"	\$ 5,410	\$ 5,905	\$ 8,060

Double Basin by Color Group			
Item	Group 1	Group 2	Group 3
48"	\$ 5,985	\$ 6,265	\$ 7,980
54"	\$ 6,185	\$ 6,495	\$ 8,340
60"	\$ 6,385	\$ 6,730	\$ 8,695
66"	\$ 6,575	\$ 6,970	\$ 9,055
72"	\$ 6,775	\$ 7,200	\$ 9,405
78"	\$ 6,975	\$ 7,435	\$ 9,765
84"	\$ 7,175	\$ 7,665	\$ 10,125

Triple Basin by Color Group			
Item	Group 1	Group 2	Group 3
72"	\$ 8,540	\$ 8,968	\$ 11,470
78"	\$ 8,740	\$ 9,195	\$ 11,830
84"	\$ 8,940	\$ 9,430	\$ 12,185

Drain Collar Required. Order separately.

Required. Order separately. See **Order Example** at lower left of page. For double and triple counters order two or three overflows.

See Metal Finish Codes below.				
Item	Single Price			
Drain Collar	1	2	3	4
900.XX	\$ 50	\$ 50	\$ 55	\$ 60

Drain Optional. Order separately.

For double and triple counters order two or three drains.

See Metal Finish Codes below.				
Item	Single Price			
Grid Strainer Set	1	2	3	4
811.XX w US PTrap	\$ 330	\$ 575	\$ 750	\$ 820
811.XX.S w Siphon	\$ 455	\$ 670	\$ 855	\$ 920

Dome Open Set				
861.XX w US PTrap	\$ 330	\$ 575	\$ 750	\$ 820
861.XX.S w Siphon	\$ 455	\$ 670	\$ 855	\$ 920

Dome Pop-up Set				
863.XX w US PTrap	\$ 330	\$ 575	\$ 750	\$ 820
863.XX.S w Siphon	\$ 455	\$ 670	\$ 855	\$ 920

Metal Finish Codes

1	2	3	4
10 Pol. Chrome	12 Pol. Nickel 20 Sat. Chrome 22 Sat. Nickel	15 ORB 16 Pol. Brass*	13 Pol. Gold* 23 Sat. Gold*

* Brass and Gold Finishes are PVD.

Order Example	A	B	C	D	E	Select an option in each column A-E including Drain Collar (required) and Drain (optional).	
Countersink Item No.	300	S	O	C	36"	Basin Price	\$ 4,015
Countersink Price	-	-	\$195	-	\$3,820		
	Single Round Basin	White Lami Starphire	White Lami	Drain Collar	Width		
Drain Collar Item No.	900	16	Drain Collar / PVD Pol. Brass Metal Finish (16)		Drain Collar Price	\$	+ 55
Drain Item No.	861	16S	Dome Drain Set / Siphon / PVD Pol. Brass Metal Finish (16)		Drain Price	\$	+ 855
					Total Price	\$	4,925

Crating Charges: 24-41" width: \$560, 42-60" width: \$740, 61-84" width: \$980. Up to 2 Countersinks per crate. Freight additional, request quotation.

For Mounting Hardware see pages 54-58



Countersink / Rectangular Basin With Overflow

To order, select an option in each of columns A-E. Order overflow and Drain separately. Include Item No. and Price. See Example at bottom of page.

Retail Price List

A Specify Model	
Small Rectangular Basin 17 x 22 in. Rectangular Basin 18 x 24 in.	
Single Basin	
Item	Description
Rectangular Front	
340	Small Single Rect. Basin
370	Single Rect. Basin
Radius Front	
440	Small Single Rect. Basin
470	Single Rect. Basin
Double Basin	
Rectangular Front	
342	Small Double Rect. Basin
372	Double Rect. Basin
Radius Front	
442	Small Double Rect. Basin
472	Double Rect. Basin

B Glass Color	
All Vitraform glass has color at the edge. None are devoid of color.	
Color Group 1	
Item	Color
C	Clear
S	Starphire®
Z	Bronze
G	Grey
K	Black
Color Group 2	
P	Peach
A	Azurlite®
X	Solex®
Color Group 3	
T	Cobalt
B	Blue

For White color specify Starphire glass in Color Group 1 with White Lami Finish in Column C.

C Glass Finish		
1 Frosted finish on bottom surface only. 2 Satin Etched finish on top and bottom surface. 3 White Lami, Mirror, Chalk or Pearl not available on Black. 4 White Lami or Chalk not available on Cobalt.		
Item	Finish	Add
P	Polished	\$ 00
F	Frosted ¹	
	30"-36" width	\$ 195
	37"-60" width	\$ 235
	61"-84" width	\$ 295
O	White Lami ^{3 4}	
	30"-36" width	\$ 195
	37"-60" width	\$ 235
	61"-84" width	\$ 295
S	Satin Etched ²	
	30"-36" width	\$ 385
	37"-60" width	\$ 470
	61"-84" width	\$ 595
M	Mirror ³	
	30"-36" width	\$ 725
	37"-60" width	\$ 1,090
	61"-84" width	\$ 1,905
H	Chalk ^{3 4}	
	30"-36" width	\$ 580
	37"-60" width	\$ 710
	61"-84" width	\$ 890
E	Pearl ³	
	30"-36" width	\$ 1,115
	37"-60" width	\$ 1,560
	61"-84" width	\$ 2,120

D Overflow	
Overflow required but NOT included. Order separately. See Overflow column at right.	
Item	Overflow
F	Overflow

E Specify Width			
Priced in 6" increments. Drawings provided by Vitraform to exact dimension required.			
Single Basin by Color Group			
Item	Group 1	Group 2	Group 3
30"	\$ 3,620	\$ 3,795	\$ 4,850
36"	\$ 3,820	\$ 4,035	\$ 5,210
42"	\$ 4,020	\$ 4,265	\$ 5,570
48"	\$ 4,220	\$ 4,500	\$ 5,915
54"	\$ 4,420	\$ 4,730	\$ 6,275
60"	\$ 4,620	\$ 4,970	\$ 6,635
66"	\$ 4,820	\$ 5,205	\$ 6,995
72"	\$ 5,010	\$ 5,440	\$ 7,345
78"	\$ 5,210	\$ 5,670	\$ 7,700
84"	\$ 5,410	\$ 5,905	\$ 8,060
Double Basin by Color Group			
Item	Group 1	Group 2	Group 3
60"	\$ 6,385	\$ 6,730	\$ 8,695
66"	\$ 6,575	\$ 6,970	\$ 9,055
72"	\$ 6,775	\$ 7,200	\$ 9,405
78"	\$ 6,975	\$ 7,435	\$ 9,765
84"	\$ 7,175	\$ 7,665	\$ 10,125



Overflow Required. Order separately.				
Required. Order separately. See Order Example at lower left of page. For double counters order two overflows.				
See Metal Finish Codes below.				
Item	Single Price			
Overflow	1	2	3	4
918.XX Rectangular	\$ 255	\$ 255	\$ 260	\$ 285
Drain Optional. Order separately.				
For double counters order two drains.				
See Metal Finish Codes below.				
Item	Single Price			
Grid Strainer Set	1	2	3	4
810.XX w US PTrap	\$ 330	\$ 575	\$ 750	\$ 820
810.XX.S w Siphon	\$ 455	\$ 670	\$ 855	\$ 920
Dome Open Set				
860.XX w US PTrap	\$ 330	\$ 575	\$ 750	\$ 820
860.XX.S w Siphon	\$ 455	\$ 670	\$ 855	\$ 920
Dome Pop-up Set				
862.XX w US PTrap	\$ 330	\$ 575	\$ 750	\$ 820
862.XX.S w Siphon	\$ 455	\$ 670	\$ 855	\$ 920
Metal Finish Codes				
1	2	3	4	
10 Pol. Chrome	12 Pol. Nickel	15 ORB	13 Pol. Gold*	23 Sat. Gold*
	20 Sat. Chrome	16 Pol. Brass*		
	22 Sat. Nickel			

* Brass and Gold Finishes are PVD.

Order Example	A	B	C	D	E	
Countersink Item No.	370	P	F	F	72"	Select an option in each column A-E including Overflow (required) and Drain (optional).
Countersink Price	-	-	\$ 295	-	\$ 5,440	Basin Price \$ 5,735
	Single Rect. Basin	Peach	Frosted	Overflow	Width	
Overflow Item No.	918	10	Rectangular Overflow / Pol. Chrome Metal Finish (10)			Overflow Price \$ + 255
Drain Item No.	860	10	Dome Open / Overflow / US PTrap / Pol. Chrome Metal Finish 10			Drain Price \$ + 330
						Total Price \$ 6,320

Crating Charges: 30-41" width: \$560, 42-60" width: \$740, 61-84" width: \$980. Up to 2 Countersinks per crate. Freight additional, request quotation.

For Mounting Hardware see pages 54-58

A Specify Model		B Glass Color		C Glass Finish			D Drain Collar		E Specify Width							
Small Rectangular Basin 17 x 22 in. Rectangular Basin 18 x 24 in.		All Vitraform glass has color at the edge. None are devoid of color.		1 Frosted finish on bottom surface only. 2 Satin Etched finish on top and bottom surface. 3 White Lami, Mirror, Chalk or Pearl not available on Black. 4 White Lami or Chalk not available on Cobalt.			Drain Collar is required but is NOT included. Order separately. See Drain Collar column at right.		Priced in 6" increments. Drawings provided by Vitraform to exact dimension required.							
Single Basin		Color Group 1		Item Finish Add			Item		Single Basin by Color Group							
Item	Description	Item	Color	Item	Finish	Add	Item	Group 1	Group 2	Group 3	Item	Group 1	Group 2	Group 3		
Rectangular Front		C	Clear	P	Polished	\$ 00	C	Drain Collar	30"	\$ 3,620	\$ 3,795	\$ 4,850	36"	\$ 3,820	\$ 4,035	\$ 5,210
340	Small Single Rect. Basin	S	Starphire®	F	Frosted ¹				42"	\$ 4,020	\$ 4,265	\$ 5,570	48"	\$ 4,220	\$ 4,500	\$ 5,915
370	Single Rect. Basin	Z	Bronze		30"-36" width	\$ 195			54"	\$ 4,420	\$ 4,730	\$ 6,275	60"	\$ 4,620	\$ 4,970	\$ 6,635
Radius Front		G	Grey		37"-60" width	\$ 235			66"	\$ 4,820	\$ 5,205	\$ 6,995	72"	\$ 5,010	\$ 5,440	\$ 7,345
440	Small Single Rect. Basin	K	Black		61"-84" width	\$ 295			78"	\$ 5,210	\$ 5,670	\$ 7,700	84"	\$ 5,410	\$ 5,905	\$ 8,060
470	Single Rect. Basin	Color Group 2		O	White Lami ^{3 4}				Double Basin by Color Group							
		P	Peach		30"-36" width	\$ 195			Item	Group 1	Group 2	Group 3				
		A	Azurlite®		37"-60" width	\$ 235			60"	\$ 6,385	\$ 6,730	\$ 8,695				
		X	Solex®	S	Satin Etched ²				66"	\$ 6,575	\$ 6,970	\$ 9,055				
		Color Group 3			30"-36" width	\$ 385			72"	\$ 6,775	\$ 7,200	\$ 9,405				
		T	Cobalt		37"-60" width	\$ 470			78"	\$ 6,975	\$ 7,435	\$ 9,765				
		B	Blue	M	Mirror ³				84"	\$ 7,175	\$ 7,665	\$ 10,125				
		For White color specify Starphire glass in Color Group 1 with White Lami Finish in Column C.			30"-36" width	\$ 725										
					37"-60" width	\$ 1,090										
					61"-84" width	\$ 1,905										
				H	Chalk ^{3 4}											
					30"-36" width	\$ 580										
					37"-60" width	\$ 710										
					61"-84" width	\$ 890										
				E	Pearl ³											
					30"-36" width	\$ 1,115										
					37"-60" width	\$ 1,560										
					61"-84" width	\$ 2,120										



Drain Collar Required. Order separately.				
Required. Order separately. See Order Example at lower left of page. For double counters order two overflows.				
See Metal Finish Codes below.				
Item	Single Price			
Drain Collar	1	2	3	4
900.XX	\$ 50	\$ 50	\$ 55	\$ 60
Drain Optional. Order separately.				
For double counters order two drains.				
See Metal Finish Codes below.				
Item	Single Price			
Grid Strainer Set	1	2	3	4
811.XX w US PTrap	\$ 330	\$ 575	\$ 750	\$ 820
811.XX.S w Siphon	\$ 455	\$ 670	\$ 855	\$ 920
Dome Open Set				
861.XX w US PTrap	\$ 330	\$ 575	\$ 750	\$ 820
861.XX.S w Siphon	\$ 455	\$ 670	\$ 855	\$ 920
Dome Pop-up Set				
863.XX w US PTrap	\$ 330	\$ 575	\$ 750	\$ 820
863.XX.S w Siphon	\$ 455	\$ 670	\$ 855	\$ 920
Metal Finish Codes				
1	2	3	4	
10 Pol. Chrome	12 Pol. Nickel 20 Sat. Chrome 22 Sat. Nickel	15 ORB 16 Pol. Brass*	13 Pol. Gold* 23 Sat. Gold*	
* Brass and Gold Finishes are PVD.				

Order Example	A	B	C	D	E	Select an option in each column A-E including Drain Collar (required) and Drain (optional).	
Countersink Item No.	370	C	P	C	42"	Basin Price	\$ 4,020
Countersink Price	-	-	\$ 00	-	\$ 4,020		
	Single Rect. Basin	Polished	Width				
	Clear	Drain Collar					
Drain Collar Item No.	900	12	Drain Collar / Pol. Nickel Metal Finish (12)		Drain Collar Price	\$	+ 50
Drain Item No.	861	12S	Dome Drain Set / Siphon / Pol. Nickel Metal Finish (12)		Drain Price	\$	+ 670
					Total Price	\$	4,740

Crating Charges: 30-41" width: \$560, 42-60" width: \$740, 61-84" width: \$980.
Up to 2 Countersinks per crate. Freight additional, request quotation.

For Mounting Hardware see pages 54-58

Console and Washstand



Radius Front Console with Oval Basin in Starphire White Lami with Chrome Legs and Towel Bar.



Washstand with Oval Basin in Black Polished with Chrome Hardware.

A Specify Model		B Glass Color		C Glass Finish			D Overflow		E Specify Width				F Select Metal Finish			
Prices are for complete Console *		All Vitraform glass has color at the edge. None are devoid of color.		1 Frosted finish on bottom surface only. 2 Satin Etched finish on top and bottom surface. 3 White Lami, Mirror, Chalk or Pearl not available on Black. 4 White Lami or Chalk not available on Cobalt.			Overflow included.		Single Basin Pricing				Single Double			
Single Basin		Color Group 1		Item Finish Add			Item		Item Group 1 Group 2 Group 3				Item Description Add Add			
Rectangular Front		C Clear		P Polished \$ 00			F Overflow		24" \$ 8,060 \$ 8,340 \$ 8,905				10 Pol. Chrome \$ 00 \$ 00			
330	Single Round Basin	S Starphire®		F Frosted ¹					30" \$ 8,460 \$ 8,805 \$ 9,510				12 Pol. Nickel \$ 220 \$ 440			
380	Single Oval Basin	Z Bronze		20"-36" width \$ 385					36" \$ 8,850 \$ 9,280 \$ 10,115				20 Sat. Chrome \$ 220 \$ 440			
390	Single Rect. Basin	G Grey		37"-60" width \$ 465					42" \$ 9,250 \$ 9,745 \$ 10,730				22 Sat. Nickel \$ 220 \$ 440			
Radius front		K Black		O White Lami ^{3 4}					48" \$ 9,650 \$ 10,210 \$ 11,335				15 ORB \$ 585 \$ 985			
430	Single Round Basin			20"-36" width \$ 385					54" \$ 10,500 \$ 10,685 \$ 11,945				16 PVD Pol. Brass \$ 585 \$ 985			
480	Single Oval Basin	Color Group 2		37"-60" width \$ 465					60" \$ 10,450 \$ 11,155 \$ 12,550				22 Sat. Nickel \$ 220 \$ 440			
490	Single Rect. Basin	P Peach		S Satin Etched ²									15 ORB \$ 585 \$ 985			
Double Basin		A Azurlite®		20"-36" width \$ 775					Double Basin Pricing							
Rectangular Front		X Solex®		37"-60" width \$ 930					Item Group 1 Group 2 Group 3							
332	Double Round Basin	Color Group 3		M Mirror ³					48" \$ 12,330 \$ 12,890 \$ 14,010							
382	Double Oval Basin	T Cobalt		20"-36" width \$ 1,450					54" \$ 12,725 \$ 13,355 \$ 14,620							
392	Double Rect. Basin	B Blue		37"-60" width \$ 2,180					60" \$ 13,125 \$ 13,820 \$ 15,230							
Radius front		For White color specify Starphire glass in Color Group 1 with White Lami Finish in Column C.		H Chalk ^{3 4}												
432	Double Round Basin			20"-36" width \$ 1,160												
482	Double Oval Basin			37"-60" width \$ 1,400												
492	Double Rect. Basin			E Pearl ³												
				20"-36" width \$ 2,225												
				37"-60" width \$ 3,110												
* Includes CounterSink, Drain Set, Shelf, Mounting Clips, Console Legs, Towel Bar and Overflow.																
Dome Pop-up drain and Euro Siphon included as standard. Contact factory to substitute a US P-trap or any other Vitraform drain with the Console.																
Shape of counter is dependent on shape of basin.																



Order Example	A	B	C	D	E	F	To order, select an option in each of columns A - F and add Crating Charges.	
Console Item No.	380	X	P	F	54"	22	Total Price	\$ 10,905
Console Price	-	-	\$ 00	-	\$10,685	\$ 220		
	Single Oval Basin	Solex Glass	Polished Finish	Overflow	Width of Counter	Sat. Nickel Metal Finish		
Crating Charges per Console: 24-41" width: \$560, 42-60" width: \$740. Freight additional, request quotation.								

A Specify Model

Prices are for complete Console *

Single Basin

Item	Description
Rectangular Front	
330	Single Round Basin
380	Single Oval Basin
390	Single Rect. Basin
Radius front	
430	Single Round Basin
480	Single Oval Basin
490	Single Rect. Basin

Double Basin

Rectangular Front	
332	Double Round Basin
382	Double Oval Basin
392	Double Rect. Basin
Radius front	
432	Double Round Basin
482	Double Oval Basin
492	Double Rect. Basin

* Includes CounterSink, Drain Set, Shelf, Mounting Clips, Console Legs, Towel Bar and Drain Collar.

Dome drain and Euro Siphon included as standard. Contact factory to substitute a US P-trap or any other Vitraform drain with the Console.

Shape of counter is dependent on shape of basin.

B Glass Color

All Vitraform glass has color at the edge. None are devoid of color.

Color Group 1

Item	Color
C	Clear
S	Starphire®
Z	Bronze
G	Grey
K	Black

Color Group 2

P	Peach
A	Azurlite®
X	Solex®

Color Group 3

T	Cobalt
B	Blue

For White color specify Starphire glass in Color Group 1 with White Lami Finish in Column C.

C Glass Finish

1 Frosted finish on bottom surface only.
 2 Satin Etched finish on top and bottom surface.
 3 White Lami, Mirror, Chalk or Pearl not available on Black.
 4 White Lami or Chalk not available on Cobalt.

Item	Finish	Add
P	Polished	\$ 00
F	Frosted ¹	
	20"-36" width	\$ 385
	37"-60" width	\$ 465
O	White Lami ^{3 4}	
	20"-36" width	\$ 385
	37"-60" width	\$ 465
S	Satin Etched ²	
	20"-36" width	\$ 775
	37"-60" width	\$ 930
M	Mirror ³	
	20"-36" width	\$ 1,450
	37"-60" width	\$ 2,180
H	Chalk ^{3 4}	
	20"-36" width	\$ 1,160
	37"-60" width	\$ 1,400
E	Pearl ³	
	20"-36" width	\$ 2,225
	37"-60" width	\$ 3,110

D Drain Collar

Drain Collar included

Item	Description
C	Drain Collar

E Specify Width

Single Basin Pricing

Item	Group 1	Group 2	Group 3
24"	\$ 7,855	\$ 8,135	\$ 8,700
30"	\$ 8,255	\$ 8,600	\$ 9,305
36"	\$ 8,645	\$ 9,075	\$ 9,910
42"	\$ 9,045	\$ 9,540	\$ 10,525
48"	\$ 9,445	\$ 10,005	\$ 11,130
54"	\$ 9,845	\$ 10,480	\$ 11,740
60"	\$ 10,245	\$ 10,950	\$ 12,345

Double Basin Pricing

Item	Group 1	Group 2	Group 3
48"	\$ 11,920	\$ 12,480	\$ 13,600
54"	\$ 12,315	\$ 12,945	\$ 14,210
60"	\$ 12,615	\$ 13,410	\$ 14,820

F Select Metal Finish

		Single	Double
Item	Description	Add	Add
10	Pol. Chrome	\$ 00	\$ 00
12	Pol. Nickel	\$ 220	\$ 440
20	Sat. Chrome	\$ 220	\$ 440
22	Sat. Nickel	\$ 220	\$ 440
15	ORB	\$ 585	\$ 985
16	PVD Pol. Brass	\$ 585	\$ 985
13	PVD Pol. Gold	\$ 1,000	\$ 1,460
23	PVD Sat. Gold	\$ 1,000	\$ 1,460



Order Example	A	B	C	D	E	F	To order, select an option in each of columns A - F and add Crating Charges.	
Console Item No.	482	X	P	C	54"	22	Total Price	\$ 13,385
Console Price	-	-	\$ 00	-	\$12,945	\$ 440		

Double Oval Basin Polished Finish Width of Counter
 Solex Glass Drain Collar Sat. Nickel Metal Finish

Crating Charges per Console: 24-41" width: \$560, 42-60" width: \$740.
 Freight additional, request quotation.

Countersink Washstand / Round or Oval Basin With Overflow

To order, select an option in each of columns A-F. Include Item No. and Price. See Example at bottom of page.

Retail Price List

A Specify Model

Prices are for complete Washstand*

Single Basin

Item	Description
Rectangular Front	
310	Single Round Basin
360	Single Oval Basin
320	Single Rect. Basin

Double Basin

Rectangular Front	
312	Double Round Basin
362	Double Oval Basin
322	Double Rect. Basin

* Includes Countersink, Drain Set, Shelf, Side Panels, Mounting Clips and Overflow.

Dome Pop-up drain and Euro Siphon included as standard. Contact factory to substitute a US P-trap or any other Vitraform drain with the Washstand.

Shape of counter is dependent on shape of basin.

B Glass Color

All Vitraform glass has color at the edge. None are devoid of color.

Color Group 1

Item	Color
C	Clear
S	Starphire®
Z	Bronze
G	Grey
K	Black

Color Group 2

P	Peach
A	Azurlite®
X	Solex®

Color Group 3

T	Cobalt
B	Blue

For White color specify Starphire glass in Color Group 1 with White Lami Finish in Column C.

C Glass Finish

Item	Finish	Add
P	Polished ⁵	\$ 00
O	White Lami ^{3,4}	
	20"-36" width	\$ 775
	37"-60" width	\$ 855
S	Satin Etched ²	
	20"-36" width	\$ 1,550
	37"-60" width	\$ 1,710
M	Mirror ³	
	20"-36" width	\$ 2,905
	37"-60" width	\$ 3,630
H	Chalk ^{3,4}	
	20"-36" width	\$ 2,325
	37"-60" width	\$ 2,565
E	Pearl ³	
	20"-36" width	\$ 4,455
	37"-60" width	\$ 5,340

2 Satin Etched finish on top and bottom surfaces of glass.
 3 White Lami, Mirror, Chalk or Pearl not available on Black.
 4 White Lami or Chalk not available on Cobalt.
 5 Polished finish on glass colors other than Black or Cobalt is not recommended. Assembly by experienced glass installer using optically clear adhesive is necessary.

D Overflow

Overflow included.

Item	
F	Overflow

E Specify Width

Single Basin Washstand Pricing

Item	Group 1	Group 2	Group 3
24"	\$ 9,425	\$ 10,130	\$ 11,535
30"	\$ 9,825	\$ 10,595	\$ 12,140
36"	\$ 10,215	\$ 11,070	\$ 12,745
42"	\$ 10,615	\$ 11,535	\$ 13,360
48"	\$ 11,015	\$ 12,000	\$ 13,965
54"	\$ 11,415	\$ 12,470	\$ 14,575
60"	\$ 11,815	\$ 12,945	\$ 15,180

Double Basin Washstand Pricing

Item	Group 1	Group 2	Group 3
48"	\$ 13,285	\$ 14,270	\$ 16,235
54"	\$ 13,685	\$ 14,745	\$ 16,845
60"	\$ 14,085	\$ 15,210	\$ 17,450

F Select Metal Finish

		Single	Double
Item	Description	Add	Add
10	Pol. Chrome	\$ 00	\$ 00
12	Pol. Nickel	\$ 220	\$ 440
20	Sat. Chrome	\$ 220	\$ 440
22	Sat. Nickel	\$ 220	\$ 440
15	ORB	\$ 460	\$ 865
16	PVD Pol. Brass	\$ 460	\$ 865
13	PVD Pol. Gold	\$ 625	\$ 1,085
23	PVD Sat. Gold	\$ 625	\$ 1,085

Order Example	A	B	C	D	E	F	To order, select an option in each of columns A - F and add Crating Charges.	
Washstand Item No.	360	S	S	F	54"	22		
Washstand Price	-	-	\$ 1,710	-	\$ 11,415	\$ 220	Total Price	\$ 13,345
	Single Oval Basin	Satin Etched Finish	Width of Counter					
		Starphire Glass	Overflow	Sat. Nickel Metal Finish				
Crating Charges per Washstand: 24-41" width: \$560, 42-60" width: \$740. Freight additional, request quotation.								

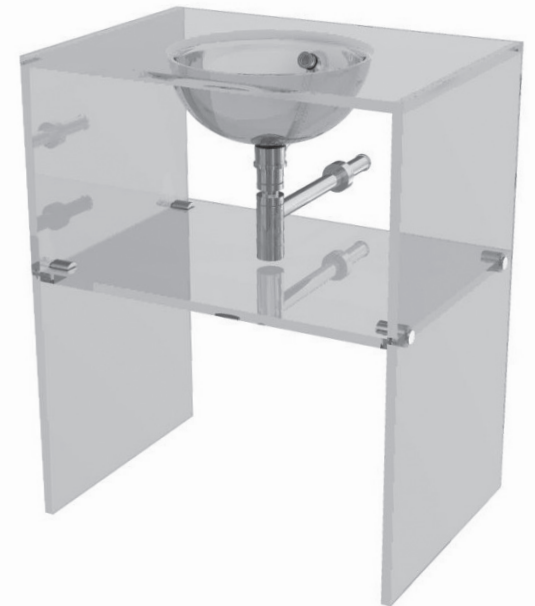

Countersink Washstand / Round or Oval Basin Without Overflow

To order, select an option in each of columns A-F. Include Item No. and Price. See Example at bottom of page.

Retail Price List

A Specify Model		B Glass Color		C Glass Finish		D Drain Collar		E Specify Width				F Select Metal Finish				
Prices are for complete Washstand*		All Vitraform glass has color at the edge. None are devoid of color.				Drain Collar included.										
Single Basin		Color Group 1						Single Basin Washstand Pricing								
Item	Description	Item	Color	Item	Finish	Add	Item		Item	Group 1	Group 2	Group 3	Item	Description	Single Add	Double Add
Rectangular Front		C	Clear	P	Polished ⁵	\$ 00	C	Drain Collar	24"	\$ 9,220	\$ 9,925	\$ 11,330	10	Pol. Chrome	\$ 00	\$ 00
310	Single Round Basin	S	Starphire®	O	White Lami ^{3 4}				30"	\$ 9,620	\$ 10,390	\$ 11,935	12	Pol. Nickel	\$ 220	\$ 440
360	Single Oval Basin	Z	Bronze		20"-36" width	\$ 775			36"	\$ 10,010	\$ 10,865	\$ 12,540	20	Sat. Chrome	\$ 220	\$ 440
320	Single Rect. Basin	G	Grey		37"-60" width	\$ 855			42"	\$ 10,410	\$ 11,330	\$ 13,155	22	Sat. Nickel	\$ 220	\$ 440
Double Basin		K	Black	S	Satin Etched ²				48"	\$ 10,810	\$ 11,795	\$ 13,760	15	ORB	\$ 460	\$ 865
Rectangular Front		Color Group 2			20"-36" width	\$ 1,550			54"	\$ 11,210	\$ 12,265	\$ 14,370	16	PVD Pol. Brass	\$ 460	\$ 865
312	Double Round Basin	P	Peach	M	Mirror ³				60"	\$ 11,610	\$ 13,010	\$ 14,975	13	PVD Pol. Gold	\$ 625	\$ 1,085
362	Double Oval Basin	A	Azurlite®		20"-36" width	\$ 2,905			Double Basin Washstand Pricing				23	PVD Sat. Gold	\$ 625	\$ 1,085
322	Double Rect. Basin	X	Solex®		37"-60" width	\$ 3,630			Item	Group 1	Group 2	Group 3				
* Includes Countersink, Drain Set, Shelf, Side Panels, Mounting Clips and Drain Collar.		Color Group 3		H	Chalk ^{3 4}				48"	\$ 12,875	\$ 13,860	\$ 15,825				
Dome Pop-up drain and Euro Siphon included as standard. Contact factory to substitute a US P-trap or any other Vitraform drain with the Washstand.		T	Cobalt		20"-36" width	\$ 2,325			54"	\$ 13,275	\$ 14,335	\$ 16,435				
Shape of counter is dependent on shape of basin.		B	Blue	E	Pearl ³				60"	\$ 13,675	\$ 14,800	\$ 17,040				
		For White color specify Starphire glass in Color Group 1 with White Lami Finish in Column C.			20"-36" width	\$ 4,455										
					37"-60" width	\$ 5,340										
				2 Satin Etched finish on top and bottom surfaces of glass.												
				3 White Lami, Mirror, Chalk or Pearl not available on Black.												
				4 White Lami or Chalk not available on Cobalt.												
				5 Polished finish on glass colors other than Black or Cobalt is not recommended. Assembly by experienced glass installer using optically clear adhesive is necessary.												



Order Example	A	B	C	D	E	F	To order, select an option in each of columns A - F and add Crating Charges.	
Washstand Item No.	360	P	S	C	54"	22		
Washstand Price	-	-	\$ 1,710	-	\$ 12,265	\$ 220	Total Price	\$ 14,195
	Single Oval Basin	Satin Etched Finish	Width of Counter					
	Peach Glass	Drain Collar	Sat. Nickel Metal Finish					
Crating Charges per Washstand: 24-41" width: \$560, 42-60" width: \$740. Freight additional, request quotation.								

Countertop



Countertop in Starphire Satin Etched with Rectangular Leg and Towel Bar in Chrome.
Shown with matching Freestanding ADA Large Round Basin.



Countertop in Bronze Polished glass.
Shown with Freestanding Basin with Moderne Engraving.

Countertop To order, select an option in each of columns A–E. Include Item No. and Price. See Example at bottom of page.

Retail Price List

A Specify Model		B Glass Color		C Glass Finish			D Basin Hole(s)		E Specify Width			
		All Vitraform glass has color at the edge. None are devoid of color.		1 Frosted finish on bottom surface only. 2 Satin Etched finish on top and bottom surface. 3 White Lami, Mirror, Chalk or Pearl not available on Black. 4 White Lami or Chalk not available on Cobalt.			Included in Counter Price. For holes to accommodate customer's own sink please request price and drawing.		Priced in 6" increments. Drawings provided by Vitraform to exact dimension required.			
With 1 Hole for Single Basin		Color Group 1		Item	Finish	Add	Item	Single Basin by Color Group				
Item	Description	Item	Color	P	Polished	\$ 00	N	\$ 00	Item	Group 1	Group 2	Group 3
Rectangular Front		C	Clear	F	Frosted ¹				18"	\$ 1,395	\$ 1,575	\$ 2,105
500	Single Round Basin	S	Starphire®		18"-36" width	\$ 195			24"	\$ 1,625	\$ 1,765	\$ 2,290
550	Single Oval Basin	Z	Bronze		37"-60" width	\$ 235			30"	\$ 1,825	\$ 1,995	\$ 2,750
Radius front		G	Grey		61"-84" width	\$ 295			36"	\$ 2,015	\$ 2,230	\$ 3,100
600	Single Round Basin	K	Black	O	White Lami ^{3 4}				42"	\$ 2,215	\$ 2,460	\$ 3,455
650	Single Oval Basin	Color Group 2			18"-36" width	\$ 195			48"	\$ 2,415	\$ 2,695	\$ 3,815
With 2 Holes for Double Basin		P	Peach		37"-60" width	\$ 235			54"	\$ 2,615	\$ 2,935	\$ 4,175
Rectangular Front		A	Azurlite®	S	Satin Etched ²				60"	\$ 2,815	\$ 3,170	\$ 4,525
502	Double Round Basin	X	Solex®		18"-36" width	\$ 385			66"	\$ 3,015	\$ 3,400	\$ 4,880
552	Double Oval Basin	Color Group 3			37"-60" width	\$ 470			72"	\$ 3,215	\$ 3,635	\$ 5,240
Radius front		T	Cobalt		61"-84" width	\$ 595			78"	\$ 3,415	\$ 3,865	\$ 5,600
602	Double Round Basin	L	Cristal ¹	M	Mirror ³				84"	\$ 3,610	\$ 4,105	\$ 5,955
652	Double Oval Basin	Q	Cristal Antiq ¹		18"-36" width	\$ 580			Double Basin by Color Group			
With 3 Holes for Triple Basin		1 For Cristal and Cristal Antiq contact factory for availability based on size.			37"-60" width	\$ 700			Item	Group 1	Group 2	Group 3
Rectangular Front		For White color specify Starphire glass in Color Group 1 with White Lami Finish in Column C.			61"-84" width	\$ 875			48"	\$ 2,820	\$ 3,100	\$ 4,285
503	Triple Round Basin			H	Chalk ^{3 4}				54"	\$ 3,015	\$ 3,335	\$ 4,640
553	Triple Oval Basin				18"-36" width	\$ 580			60"	\$ 3,215	\$ 3,565	\$ 5,000
Radius front					37"-60" width	\$ 710			66"	\$ 3,415	\$ 3,800	\$ 5,355
603	Triple Round Basin				61"-84" width	\$ 890			72"	\$ 3,615	\$ 4,040	\$ 5,710
653	Triple Oval Basin			E	Pearl ³				78"	\$ 3,815	\$ 4,275	\$ 6,065
					18"-36" width	\$ 970			84"	\$ 4,015	\$ 4,505	\$ 6,425
					37"-60" width	\$ 1,175			Triple Basin by Color Group			
					61"-84" width	\$ 1,470			Item	Group 1	Group 2	Group 3
									72"	\$ 4,020	\$ 4,440	\$ 6,180
									78"	\$ 4,220	\$ 4,670	\$ 6,535
									84"	\$ 4,415	\$ 4,910	\$ 6,890

Order Example	A	B	C	D	E	To order, select an option in each of columns A – E, and add Crating Charges.	
Countertop Item No.	600	Z	M	N	60"	Price	\$ 3,515
Countertop Price	-	-	\$ 700	-	\$ 2,815		
Single Round Basin Mirror Finish Width Bronze No Overflow							
Crating Charges: 18-41" width: \$560, 42-60" width: \$740, 61-84" width: \$980. Up to 2 Countertops per crate. Freight additional, request quotation.							
For Mounting Hardware see pages 54-58							

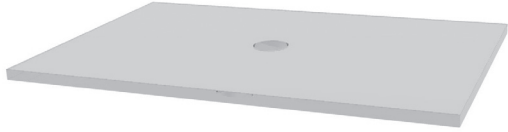

Pedestal



Arabesque Pedestal in Black.



Cubetto Pedestal in White Polished.



Pullman Pedestal in Starphire Pearl.
Shown with Round Mirror with Eolienne Engraving.

A Select Pedestal Item

Prices are for complete Pedestal*

Black glass with Arabesque Engraving

Item	Description	Price
726KP36	Black Polished glass	\$ 20,120
M100KP22.XX.36	Matching Engraved Mirror	\$ 3,455

Variation for Battuto Engraving

Item	Description	Price
726LP30	Cristal Polished glass	\$ 22,115
M100LP22.XX.30	Matching Engraved Mirror	\$ 3,030

* Includes Sink, Countertop, Pedestal Base, Drain Set and Surface Clips.

Dome drain and Euro Siphon included as standard. Contact factory to substitute a US P-trap or any other Vitraform drain with the Pedestal.

Arabesque and Battuto bases are mouth blown and will exhibit variations due to process.

Matching engraved mirrors as shown. Provide metal finish for clips where XX is shown. Request quote for additional sizes or variations. See Mirror page for other sizes and variations.

B Metal Finish

Metal Finish upcharge for Pedestal

Item	Description	Add
10	Pol. Chrome	\$ 00
12	Pol. Nickel	\$ 220
20	Sat. Chrome	\$ 220
22	Sat. Nickel	\$ 220
15	ORB	\$ 605
16	PVD Pol. Brass	\$ 605
13	PVD Pol. Gold	\$ 805
23	PVD Sat. Gold	\$ 805

Metal Finish upcharge for Mirror

Item	Description	Add
10	Pol. Chrome	\$ 00
12	Pol. Nickel	\$ 00
20	Sat. Chrome	\$ 00
22	Sat. Nickel	\$ 00
15	ORB	\$ 65
16	PVD Pol. Brass	\$ 65
13	PVD Pol. Gold	\$ 105
23	PVD Sat. Gold	\$ 105

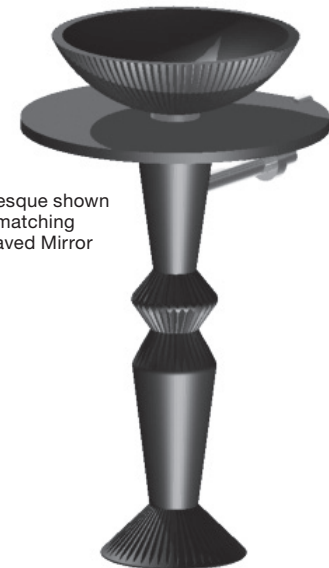
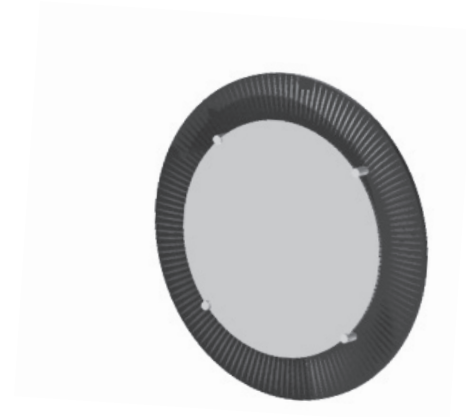

Arabesque shown with matching Engraved Mirror

Order Example	A	B	To order, select an option in each of columns A and B and add Crating Charge.	
Pedestal Item No.	726LP30	22	Total Price	\$ 22,335
Pedestal Price	\$ 22,115	\$ 220		
Battuto Pedestal Cristal Polished Glass				
Sat. Nickel Hardware				
Crating Charges per pedestal \$740. Freight additional, request quotation.				

Cono Pedestal To order, select an option in each of columns A and B. Include Item No. and Price. See Example at bottom of page.

Retail Price List

A Select Pedestal Item

Prices are for complete Pedestal*

Standard Cristal glass

Item	Description	Price
724LP	Cristal Polished glass	\$ 13,045

Standard solid color glass

Item	Description	Price
724WP	White Polished glass	\$ 15,045
724KP	Black Polished glass	\$ 14,050
724TP	Cobalt Polished glass	\$ 15,040

Standard threaded color glass

Item	Description	Price
724PP	Peach Polished, Threaded glass	\$ 16,420
724AP	Azurlite Polished, Threaded glass	\$ 16,420
724XP	Solex Polished, Threaded glass	\$ 16,420
724ZP	Bronze Polished, Threaded glass	\$ 16,050

* Includes Sink, Countertop, Pedestal Base, Drain Set and Surface Clips.
 Dome drain and Euro Siphon included as standard. Contact factory to substitute a US P-trap or any other Vitraform drain with the Pedestal.
 Prices as shown in photos for each color. Variations in color for basin or counter by quotation.
 Cono bases are mouth blown and will exhibit variations due to process.

Order Example	A	B	To order, select an option in each of columns A and B and add Crating Charge.	
Pedestal Item No.	724ZP	10		
Pedestal Price	\$ 16,050	\$ 00	Total Price	\$ 16,050
Bronze Polished Threaded Glass Pol. Chrome Hardware				
Crating Charges per pedestal \$740. Freight additional, request quotation.				

B Metal Finish

Item	Description	Add
10	Pol. Chrome	\$ 00
12	Pol. Nickel	\$ 220
20	Sat. Chrome	\$ 220
22	Sat. Nickel	\$ 220
15	ORB	\$ 605
16	PVD Pol. Brass	\$ 605
13	PVD Pol. Gold	\$ 805
23	PVD Sat. Gold	\$ 805



Coppa Pedestal To order, select an option in each of columns A and B. Include Item No. and Price. See Example at bottom of page.

Retail Price List

A Select Pedestal Item

Prices are for complete Pedestal*

Standard Cristal glass

Item	Description	Price
722LP	Cristal Polished glass	\$ 13,045

Standard solid color glass

Item	Description	Price
722WP	White Polished glass	\$ 15,045
722KP	Black Polished glass	\$ 14,050
722TP	Cobalt Polished glass	\$ 15,040

Standard threaded color glass

Item	Description	Price
722PP	Peach Polished, Threaded glass	\$ 16,420
722AP	Azurlite Polished, Threaded glass	\$ 16,420
722XP	Solex Polished, Threaded glass	\$ 16,420
722ZP	Bronze Polished, Threaded glass	\$ 16,050

* Includes Sink, Countertop, Pedestal Base, Drain Set and Surface Clips.
 Dome drain and Euro Siphon included as standard. Contact factory to substitute a US P-trap or any other Vitraform drain with the Pedestal.
 Prices as shown in photos for each color. Variations in color for basin or counter by quotation.
 Coppa bases are mouth blown and will exhibit variations due to process.

Order Example	A	B	To order, select an option in each of columns A and B and add Crating Charge.	
Pedestal Item No.	722KP	16		
Pedestal Price	\$ 14,050	\$ 605	Total Price	\$ 14,655
	Black Polished Glass		PVD Pol. Brass Hardware	
Crating Charges per pedestal \$740. Freight additional, request quotation.				

B Metal Finish

Item	Description	Add
10	Pol. Chrome	\$ 00
12	Pol. Nickel	\$ 220
20	Sat. Chrome	\$ 220
22	Sat. Nickel	\$ 220
15	ORB	\$ 605
16	PVD Pol. Brass	\$ 605
13	PVD Pol. Gold	\$ 805
23	PVD Sat. Gold	\$ 805



Cubetto Pedestal To order, select an option in each of columns A and B. Include Item No. and Price. See Example at bottom of page.

Retail Price List

A Select Pedestal Item	B Metal Finish
------------------------	----------------

Prices are for complete Pedestal*

Standard Cristal glass

Item	Description	Price
725LP	Cristal Polished glass	\$ 12,800

Standard solid color glass

Item	Description	Price
725WP	White Polished glass	\$ 14,800
725KP	Black Polished glass	\$ 14,230
725TP	Cobalt Polished glass	\$ 14,800

* Includes Sink, Countertop, Pedestal Base, Drain Set and Surface Clips.
Dome drain and Euro Siphon included as standard. Contact factory to substitute a US P-trap or any other Vitraform drain with the Pedestal.

Prices as shown in photos for each color. Variations in color for basin or counter by quotation.

Cubetto bases are mouth blown and will exhibit variations due to process.

Item	Description	Add
10	Pol. Chrome	\$ 00
12	Pol. Nickel	\$ 220
20	Sat. Chrome	\$ 220
22	Sat. Nickel	\$ 220
15	ORB	\$ 605
16	PVD Pol. Brass	\$ 605
13	PVD Pol. Gold	\$ 805
23	PVD Sat. Gold	\$ 805

Order Example	A	B	To order, select an option in each of columns A and B and add Crating Charge.	
Pedestal Item No.	725KP	13		
Pedestal Price	\$ 14,230	\$ 805	Total Price	\$ 15,035
	Black Polished Glass			
		Pol. Gold Hardware		
Crating Charges per pedestal \$740. Freight additional, request quotation.				

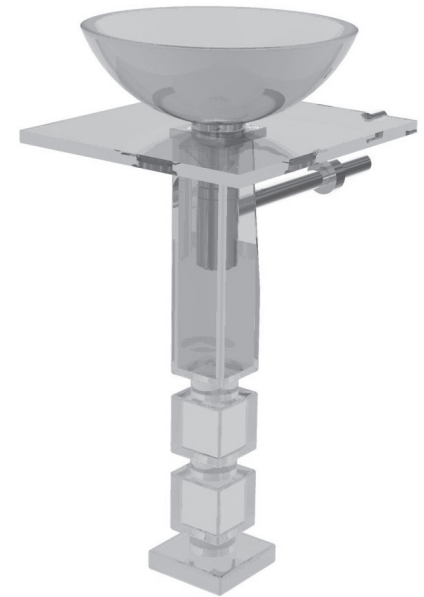

Glass Rod Pedestal To order, select an option in each of columns A and B. Include Item No. and Price. See Example at bottom of page.

Retail Price List

A Select Pedestal Item	B Metal Finish
------------------------	----------------

Prices are for complete Pedestal*

Standard Cristal glass

Item	Description	Price
721LP	Cristal Polished glass	\$ 7,280

* Includes Sink, 18" Countertop, 18" Towel Bar, Pedestal Base, Drain Set and Surface Clips.
 Dome drain and Euro Siphon included as standard. Contact factory to substitute a US P-trap or any other Vitraform drain with the Pedestal.
 Price for all Cristal components. Variations of basin and Countertop color by quotation.
 Variations of Countertop and Towel Bar size by quotation.
 Available without Towel Bar by quotation.

Item	Description	Add
10	Pol. Chrome	\$ 00
12	Pol. Nickel	\$ 220
20	Sat. Chrome	\$ 220
22	Sat. Nickel	\$ 220
15	ORB	\$ 870
16	PVD Pol. Brass	\$ 870
13	PVD Pol. Gold	\$ 1,210
23	PVD Sat. Gold	\$ 1,210



Order Example	A	B	To order, select an option in each of columns A and B and add Crating Charge.	
Pedestal Item No.	721LP	10		
Pedestal Price	\$ 7,280	\$ 00	Total Price	\$ 7,280
Cristal Polished Glass Pol. Chrome Hardware				
Crating Charges per pedestal \$740. Freight additional, request quotation.				

Pullman Pedestal With Overflow To order, select an option in each of columns A-E. Include Item No. and Price. See Example at bottom of page.

Retail Price List

A Select Pedestal Item			B Glass Color		C Glass Finish			D Overflow		E Metal Finish			
Prices are for complete Pedestal *			All Vitraform glass has color at the edge. None are devoid of color.					Overflow included.					
Color Group 1 Pricing			Color Group 1										
Item	Round	Price	Item	Color	Item	Finish	Add	Item		Item	Description	Add	
723	Pullman Pedestal	\$ 4,030	C	Clear	P	Polished ⁵	\$ 00	F	Overflow	10	Pol. Chrome	\$ 00	
			S	Starphire®	O	White Lami ^{3 4}	\$ 150						
			Z	Bronze	S	Satin Etched ²	\$ 530						
			G	Grey	M	Mirror ³	\$ 1,150						
			K	Black	H	Chalk ^{3 4}	\$ 680						
Color Group 2 Pricing			Color Group 2		E			Pearl ³			\$ 1,680		
Item	Round	Price	Item	Color	2 Satin Etched finish on inside and outside surface of glass components.								
723	Pullman Pedestal	\$ 4,575	P	Peach	3 White Lami, Mirror, Chalk or Pearl not available on Black.								
			A	Azurlite®	4 White Lami or Chalk not available on Cobalt.								
			X	Solex®	5 Polished finish on glass colors other than Black or Cobalt is not recommended. Assembly by experienced glass installer using optically clear adhesive is necessary.								
Color Group 3 Pricing			Color Group 3										
Item	Round	Price	Item	Color									
723	Pullman Pedestal	\$ 5,120	T	Cobalt									
			B	Blue									
			For White color specify Starphire glass in Color Group 1 with White Lami Finish in Column C.										
* Includes Glass Panels, Sink, Drain Set, Overflow and Base Ring.													
Dome Pop-up drain and Euro Siphon included as standard. Contact factory to substitute a US P-trap or any other Vitraform drain with the Pedestal.													



Order Example	A	B	C	D	E	To order, select an option in each of columns A through E and add Crating Charges.	
Pedestal Item No.	723	P	S	F	22	Pedestal Price	\$ 5,325
Pedestal Price	\$ 4,575	-	\$ 530	-	\$ 220	Total Price	\$ 5,325
Pullman Pedestal		Satin Etched Peach Glass		Sat. Nickel Metal Finish Overflow			
Crating Charges per pedestal \$740. Freight additional, request quotation.							

Pullman Pedestal Without Overflow To order, select an option in each of columns A–E. Include Item No. and Price. See Example at bottom of page.

Retail Price List

A Select Pedestal Item			B Glass Color		C Glass Finish			D Drain Collar		E Metal Finish		
Prices are for complete Pedestal *			All Vitraform glass has color at the edge. None are devoid of color.					Drain Collar Included				
Color Group 1 Pricing			Color Group 1									
Item	Round	Price	Item	Color	Item	Finish	Add	Item		Item	Description	Add
723	Pullman Pedestal	\$ 4,030	C	Clear	P	Polished ⁵	\$ 00	C	Drain Collar	10	Pol. Chrome	\$ 00
			S	Starphire®	O	White Lami ^{3 4}	\$ 150			12	Pol. Nickel	\$ 220
			Z	Bronze	S	Satin Etched ²	\$ 530			20	Sat. Chrome	\$ 220
			G	Grey	M	Mirror ³	\$ 1,150			22	Sat. Nickel	\$ 220
			K	Black	H	Chalk ^{3 4}	\$ 680			15	ORB	\$ 655
					E	Pearl ³	\$ 1,680			16	PVD Pol. Brass	\$ 655
Color Group 2 Pricing			Color Group 2		² Satin Etched finish on inside and outside surface of glass components. ³ White Lami, Mirror, Chalk or Pearl not available on Black. ⁴ White Lami or Chalk not available on Cobalt. ⁵ Polished finish on glass colors other than Black or Cobalt is not recommended. Assembly by experienced glass installer using optically clear adhesive is necessary.							
Item	Round	Price	Item	Color								
723	Pullman Pedestal	\$ 4,575	P	Peach								
			A	Azurlite®								
			X	Solex®								
Color Group 3 Pricing			Color Group 3									
Item	Round	Price	Item	Color								
723	Pullman Pedestal	\$ 5,120	T	Cobalt								
			B	Blue								
* Includes Glass Panels, Sink, Drain Set, Drain Collar and Base Ring. Dome drain and Euro Siphon included as standard. Contact factory to substitute a US P-trap or any other Vitraform drain with the Pedestal.			For White color specify Starphire glass in Color Group 1 with White Lami Finish in Column C.									



Order Example	A	B	C	D	E	To order, select an option in each of columns A through E and add Crating Charges.	
Pedestal Item No.	723	S	O	C	10	Pedestal Price	\$ 4,030
		-	\$ 150	-	\$ 00	Total Price	\$ 4,180
	Pullman Pedestal	White Lami	Pol. Chrome Metal Finish				
	Starphire Glass	Drain Collar					
Crating Charges per pedestal \$740. Freight additional, request quotation.							

Vanity



GN2 Vanity in Walnut.
Shown with Countersink with Rectangular Basins in Starphire Chalk.



GN Vanity in Teak.
Shown with Countersink with Round Basin
in Starphire White Lami.



Oval Vanity in Ebony.
Shown with Freestanding Oval Basin in Cristal Polished
glass with Palmier Engraving on Countertop in Black.

A Specify Model	
Includes 2 or 4 drawers depending on width.	
Vanity Model	
Item	Description
VF7	GN2 Vanity
<p>Notes: Specify application of veneer to be vertical or horizontal.</p> <p>LED lighting available for use with translucent glass finishes.</p> <p>Touch-latch drawer mechanism standard. Drawer pulls optional or may be provided by other.</p>	

B Specify Finish	
Veneer Finishes	
Item	Description
AN	Anigre Veneer
EB	Ebony Veneer
SA	Sapele Veneer
SY	Sycamore Veneer
TK	Teak Veneer
WA	Walnut Veneer
TK	Wenge Veneer
WA	Zebra Veneer
Lacquer Finishes	
Item	Description
XX	Matte Lacquer
XX	Gloss Lacquer

C Specify Width										
Please contact factory for availability of specific veneers. 48" Width can have either 2 or 4 drawers.										
Width	Veneer Finishes								Lacquer Finishes	
	Anigre	Ebony	Sapele	Sycamore	Teak	Walnut	Wenge	Zebra	Matte	Gloss
24 in. with 2 Drawers	\$ 5,495	\$ 5,495	\$ 5,495	\$ 6,025	\$ 6,025	\$ 5,495	\$ 5,495	\$ 5,495	\$ 4,955	\$ 4,955
30 in. with 2 Drawers	\$ 5,710	\$ 5,710	\$ 5,710	\$ 6,240	\$ 6,240	\$ 5,710	\$ 5,710	\$ 5,710	\$ 5,150	\$ 5,150
36 in. with 2 Drawers	\$ 5,905	\$ 5,905	\$ 5,905	\$ 6,435	\$ 6,435	\$ 5,905	\$ 5,905	\$ 5,905	\$ 5,335	\$ 5,335
42 in. with 2 Drawers	\$ 6,155	\$ 6,155	\$ 6,155	\$ 6,685	\$ 6,685	\$ 6,155	\$ 6,155	\$ 6,155	\$ 5,600	\$ 5,600
48 in. with 2 Drawers	\$ 6,385	\$ 6,385	\$ 6,915	\$ 6,915	\$ 6,915	\$ 6,385	\$ 6,385	\$ 6,385	\$ 5,770	\$ 5,770
48 in. with 4 Drawers	\$ 8,465	\$ 8,465	\$ 8,465	\$ 8,995	\$ 8,995	\$ 8,465	\$ 8,465	\$ 8,465	\$ 7,325	\$ 7,325
54 in. with 4 Drawers	\$ 8,695	\$ 8,695	\$ 8,695	\$ 9,225	\$ 9,225	\$ 8,695	\$ 8,695	\$ 8,695	\$ 7,535	\$ 7,535
60 in. with 4 Drawers	\$ 8,910	\$ 8,910	\$ 8,910	\$ 9,440	\$ 9,440	\$ 8,910	\$ 8,910	\$ 8,910	\$ 7,745	\$ 7,745
72 in. with 4 Drawers	\$ 9,325	\$ 9,325	\$ 9,325	\$ 9,855	\$ 9,855	\$ 9,325	\$ 9,325	\$ 9,325	\$ 8,125	\$ 8,125
84 in. with 4 Drawers	\$ 9,735	\$ 9,735	\$ 9,735	\$ 10,265	\$ 10,265	\$ 9,735	\$ 9,735	\$ 9,735	\$ 8,540	\$ 8,540

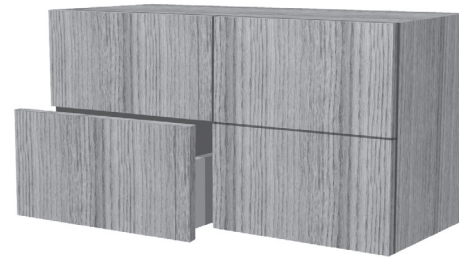

GN2 Vanity
4 Drawers in Wood Veneer

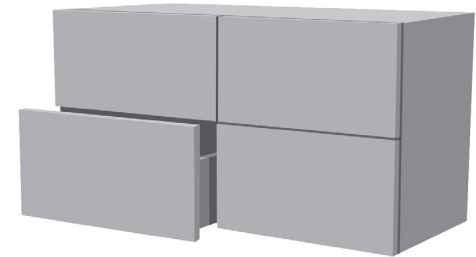

GN2 Vanity
4 Drawers in Matte or Gloss Lacquer

Order Example	A	B	C	To order, select an option in each of columns A through C and add Crating Charges.	
Vanity Item No.	VF7	SA	42	Vanity Price	\$ 6,155
				Total Price	\$ 6,155
GN2 Vanity		Sapele Veneer		Width	
Crating Charges: 24-41" width: \$560, 42-60" width: \$740, 61-84" width: \$980. Freight additional, request quotation.					

Vitraform GN Vanity with Doors

A Specify Model

Number of doors based on width.

Vanity Model

Item	Description
VF4	GN Vanity

Notes:
Specify application of veneer to be vertical or horizontal.

LED lighting available for use with translucent glass finishes.

Door pulls optional or may be provided by other.

B Specify Finish

Veneer Finishes

Item	Description
AN	Anigre Veneer
EB	Ebony Veneer
SA	Sapele Veneer
SY	Sycamore Veneer
TK	Teak Veneer
WA	Walnut Veneer
TK	Wenge Veneer
WA	Zebra Veneer

C Specify Width

Please contact factory for availability of specific veneers.

Width	Veneer Finishes							
	Anigre	Ebony	Sapele	Sycamore	Teak	Walnut	Wenge	Zebra
36 in.	\$ 2,995	\$ 2,995	\$ 2,995	\$ 3,525	\$ 3,525	\$ 2,995	\$ 2,995	\$ 2,995

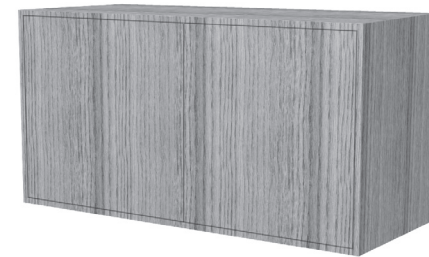

GN Vanity

Order Example	A	B	C	To order, select an option in each of columns A through C and add Crating Charges.	
Vanity Item No.	VF4	WA	36	Total Price	\$ 2,995
Vanity Price	-	-	\$ 2,995	Total Price	\$ 2,995
	GN Vanity	Walnut Veneer	Width		
Crating Charges: \$740. Freight additional, request quotation.					

Vitraform Oval Vanity

Retail Price List

A Specify Model

Specify application of veneer to be vertical or horizontal.

Vanity Model

Item	Description
VF1	Oval Vanity for Countersinks (34 in. Height)
VF2	Oval Vanity for Freestanding Basin (30 in. Height)

Notes:
LED lighting available for use with translucent glass finishes.

Door pulls optional or may be provided by other.

B Specify Finish

Veneer Finishes

Item	Description
AN	Anigre Veneer
EB	Ebony Veneer
SA	Sapele Veneer
SY	Sycamore Veneer
TK	Teak Veneer
WA	Walnut Veneer
TK	Wenge Veneer
WA	Zebra Veneer

C Specify Width

Please contact factory for availability of specific veneers.

Width	Veneer Finishes							
	Anigre	Ebony	Sapele	Sycamore	Teak	Walnut	Wenge	Zebra
30 in.	\$ 5,755	\$ 5,755	\$ 5,755	\$ 6,285	\$ 6,285	\$ 5,755	\$ 5,755	\$ 5,755



VF1 Oval Vanity for Countersinks



VF2 Oval Vanity for Freestanding Basins

Order Example	A	B	C	To order, select an option in each of columns A through C and add Crating Charges.	
Vanity Item No.	VF1	WA	30		
Vanity Price	-	-	\$ 5,755	Total Price	\$ 5,755
Oval Vanity for Countersinks		Walnut Veneer		Width	
Crating Charges: \$740. Freight additional, request quotation.					

Vitraform T Vanity

A Specify Model

Specify application of veneer to be vertical or horizontal.

Vanity Model

Item	Description
VF3	T Vanity

Notes:
LED lighting available for use with translucent glass finishes.

Touch-latch door mechanism standard. Door pulls optional or may be provided by other.

B Specify Finish

Veneer Finishes

Item	Description
AN	Anigre Veneer
EB	Ebony Veneer
SA	Sapele Veneer
SY	Sycamore Veneer
TK	Teak Veneer
WA	Walnut Veneer
TK	Wenge Veneer
WA	Zebra Veneer

C Specify Width

Please contact factory for availability of specific veneers.

Width	Veneer Finishes							
	Anigre	Ebony	Sapele	Sycamore	Teak	Walnut	Wenge	Zebra
25 in.	\$ 3,410	\$ 3,410	\$ 3,410	\$ 3,940	\$ 3,940	\$ 3,410	\$ 3,410	\$ 3,410
36 in.	\$ 3,410	\$ 3,410	\$ 3,410	\$ 3,940	\$ 3,940	\$ 3,410	\$ 3,410	\$ 3,410



T Vanity 25 in. width







T Vanity 36 In. width

Order Example	A	B	C	To order, select an option in each of columns A through C and add Crating Charges.	
Vanity Item No.	VF3	WA	25		
Vanity Price	-	-	\$ 3,410	Total Price	\$ 3,410
	T Vanity	Walnut Veneer	Width		
Crating Charges: \$740. Freight additional, request quotation.					







Wall Mirrors To order, select an option in each of columns A-E. Include Item No. and Price. See Example at bottom of page.

Retail Price List

A Select Wall Mirror			B Glass Color		C Glass Finish			D Mirror Size				E Metal Finish			F Decorative Finish		
Prices are the same for all Vitraform glass colors.			All Vitraform glass has color at the edge. None are devoid of color. Contact factory for coordination of colors and finishes.		1 Frosted finish on back surface only. 2 Satin etched on front and back surface. 3 Translucent White, Mirror, Chalk or Pearl finish is not available on Black. 4 Translucent White or Chalk finish not available on Cobalt.			Custom sizes available by quotation.							Engraved, Perla and Gilded finishes are available on Vitraform Mirrors. Prices are based on mirror size. For Gilded Finish contact factory for quotation. See Order Example below including Engraved Finish.		
Mirror Style			Glass Colors														
Item	Description	Price	Item	Color	Item	Finish	Add	Item	Description	Size	Shape	Item	Description	Add	Item	Description	Add
M100	Round Wall Mirror	\$ 1,030	C	Clear	P	Polished	\$ 00	24	Round	24" Dia.		10	Pol. Chrome	\$ 00		Engraving & Perla	
M150	Oval Wall Mirror	\$ 1,030	S	Starphire®	F	Frosted ¹	\$ 195					12	Pol. Nickel	\$ 00	00	None	\$ 00
M175	Square Wall Mirror	\$ 1,210	Z	Bronze	O	Translucent White ^{3,4}	\$ 135	2228	Oval ¹	22w" x 28h"		20	Sat. Chrome	\$ 00	11	Empire	\$ 1,920
M170	Rectangular Wall Mirror	\$ 1,450	G	Grey	S	Satin Etched ²	\$ 135					22	Sat. Nickel	\$ 00	12	Floral	\$ 1,595
Mirror includes mounting hardware.			K	Black	M	Mirror Finish ³	\$ 580	2424	Square	24" x 24"		15	ORB	\$ 65	13	Victorian	\$ 1,920
			P	Peach	H	Chalk ^{3,4}	\$ 265					16	PVD Pol. Brass	\$ 65	14	Deco	\$ 1,920
			A	Azurlite®	E	Pearl ³	\$ 715	3624	Rectangular ¹	36w" x 24h"		13	PVD Pol. Gold	\$ 105	15	Tulip	\$ 1,920
			X	Solex®	1 Please specify orientation of mirror for Rectangle and Oval shapes.												
			T	Cobalt													
			B	Blue													
			L	Cristal													
			Q	Cristal Antiq													
			For White color specify Starphire glass in Color Group 1 with White Lami Finish in Column C.														
																	
Order Example																	
Mirror Item No.	A	B	C	D	E	F	Engraving Finish Upcharge (Mirror Finish)	To order, select an option in each of columns A through E and Crating Charges.									
Mirror Price	\$ 1,030	-	\$ 580	-	\$ 00	\$ 2,345	\$ 255	Total Price	\$ 4,210								
Round Wall Mirror		Mirror Finish Starphire		Pol. Chrome Metal Finish		Eolienne Engraving											
Crating \$480 Shipped via Truck Line only. Request quote for multiple items on one order. Request Quote for freight charges.																	
Engraving Finish Upcharge																	
Add upcharge for glass finish on engravings only, not Perla. Does not affect item number.																	
Glass Finish																Add	
Mirror Finish (Column C)																\$ 255	

Drains All Drain Sets include either US P-Trap or Euro-Siphon. To order, select Item Number and Metal Finish Code to replace "XX". See Example at bottom of page.

Retail Price List

		Finish Group 1	Finish Group 2	Finish Group 3	Finish Group 4		
		10 Pol. Chrome	12 Pol. Nickel 20 Sat. Chrome 22 Sat. Nickel	15 ORB 16 PVD Pol. Brass	13 PVD Pol. Gold 23 PVD Sat. Gold		
Grid Strainer Set						US P-Trap	Euro-Siphon
Item	Description						
810.XX	with Overflow with US P-Trap	\$ 330	\$ 575	\$ 750	\$ 820		
811.XX	without Overflow with US P-Trap	\$ 330	\$ 575	\$ 750	\$ 820		
810.XX.S	with Overflow with Euro-Siphon	\$ 455	\$ 670	\$ 855	\$ 920		
811.XX.S	without Overflow with Euro-Siphon	\$ 455	\$ 670	\$ 855	\$ 920		
Dome Drain Open Set						US P-Trap	Euro-Siphon
Item	Description						
860.XX	with Overflow with US P-Trap	\$ 330	\$ 575	\$ 750	\$ 820		
861.XX	without Overflow with US P-Trap	\$ 330	\$ 575	\$ 750	\$ 820		
860.XX.S	with Overflow with Euro-Siphon	\$ 455	\$ 670	\$ 855	\$ 920		
861.XX.S	without Overflow with Euro-Siphon	\$ 455	\$ 670	\$ 855	\$ 920		
Dome Drain Pop-up Set						US P-Trap	Euro-Siphon
Item	Description						
862.XX	with Overflow with US P-Trap	\$ 330	\$ 575	\$ 750	\$ 820		
863.XX	without Overflow with US P-Trap	\$ 330	\$ 575	\$ 750	\$ 820		
862.XX.S	with Overflow with Euro-Siphon	\$ 455	\$ 670	\$ 855	\$ 920		
863.XX.S	without Overflow with Euro-Siphon	\$ 455	\$ 670	\$ 855	\$ 920		

Order Example	Item No.	Finish Code	Price ea.	Qty	Total
Drain Item No.	860	22.S	\$ 670	1	\$ 670
Dome Drain Pop-up Set with Overflow with Euro-Siphon Sat. Nickel Metal Finish					

Hardware To order, select Item Number and Metal Finish Code to replace "XX". See Example at bottom of page.

Retail Price List

Available only for use with Vitraform Products.		Finish Group 1	Finish Group 2	Finish Group 3	Finish Group 4
		10 Pol. Chrome	12 Pol. Nickel 20 Sat. Chrome 22 Sat. Nickel	15 ORB 16 PVD Pol. Brass	13 PVD Pol. Gold 23 PVD Sat. Gold

Mono Mount for Freestanding Basins					
Item	Description				
711.XX	Each	\$ 530	\$ 530	\$ 595	\$ 635



In-Wall Mount Trim and Rough						
Item	Description					
750.XX	12" Arm Each	\$ 430	\$ 430	\$ 465	\$ 520	
751.54	U-Channel (Aluminum)	\$ 40	per linear foot. priced in one foot increments, rounded up to the nearest foot.			



In-Wall Mount Trim and Rough with Towel Bar						
Item	Description					
751.XX	Two 18" Arms with Straight Towel Bar Set	\$ 1,305	\$ 1,305	\$ 1,420	\$ 1,560	
755.XX	Two 12" Arms with Curved Towel Bar Set (Use with OVAL Bowl with 6" to 8" Wall Mount Faucet)	\$ 1,305	\$ 1,305	\$ 1,420	\$ 1,560	
756.XX	Two 18" Arms with Curved Towel Bar Set (Use with ROUND Bowl & OVAL Bowl with 6" to 9" Wall or Deck Mount Faucet)	\$ 1,360	\$ 1,360	\$ 1,475	\$ 1,615	
751.54	U-Channel (Aluminum)	\$ 40	per linear foot. priced in one foot increments, rounded up to the nearest foot.			



In-Wall Mount Trim and Rough for Masonry						
Item	Description					
753.XX	12" Arm Each	\$ 430	\$ 430	\$ 465	\$ 520	
751.54	U-Channel (Aluminum)	\$ 40	per linear foot. priced in one foot increments, rounded up to the nearest foot.			

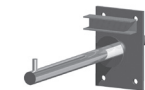

Order Example	Item No.	Finish Code	Price ea.	Qty	Total
Hardware Item	750	16	\$ 465	2	\$ 930
 In-Wall Mount PVD Pol. Brass Metal Finish					

Hardware To order, select Item Number and Metal Finish Code to replace "XX". See Example at bottom of page.

Retail Price List

Available only for use with Vitraform Products.

Individual components to be combined for complete installation with Vitraform CounterSinks and CounterTops.

See also pages 56-58 for Console legs to be used for front support.

Finish Group 1	Finish Group 2	Finish Group 3	Finish Group 4
10 Pol. Chrome	12 Pol. Nickel 20 Sat. Chrome 22 Sat. Nickel	15 ORB 16 PVD Pol. Brass	13 PVD Pol. Gold 23 PVD Sat. Gold

Cabinet Pull					
Item	Description				
VCP.XX	Each	\$ 25	\$ 25	\$ 35	\$ 40



Side Wall Mount Trim and Rough					
Item	Description				
741.XX	Each	\$ 135	\$ 135	\$ 150	\$ 175



Surface Clip					
Item	Description				
760.XX	Each	\$ 120	\$ 120	\$ 145	\$ 170



Flush Clip					
Item	Description				
761.XX	Each	\$ 165	\$ 165	\$ 175	\$ 195



U-Channel					
Item	Description				
751.54	U-Channel (Aluminum)	\$ 40	per linear foot. priced in one foot increments, rounded up to the nearest foot.		



Six Inch Tapered Leg					
Item	Description				
780.XX	Each	\$ 320	\$ 320	\$ 350	\$ 365



Counter Support Leg					
Item	Description				
790.XX	Two Part (Round) Each	\$ 210	\$ 210	\$ 290	\$ 350



Order Example	Item No.	Finish Code	Price ea.	Qty	Total
Hardware Item	761	15	\$ 175	1	\$ 175
 Flush Clip Oil Rubbed Bronze Metal Finish					

Hardware To order, select Item Number and Metal Finish Code to replace "XX". See Example at bottom of page.

Retail Price List

Hardware only. Does not include glass. Available only for use with Vitraform Products. See page 55 for choice of mounting hardware at back wall to coordinate with this leg system.	Finish Group 1	Finish Group 2	Finish Group 3	Finish Group 4
	10 Pol. Chrome	12 Pol. Nickel 20 Sat. Chrome 22 Sat. Nickel	15 ORB 16 PVD Pol. Brass	13 PVD Pol. Gold 23 PVD Sat. Gold

Hardware only. Set does not include glass.

Round Console Legs without Shelf (Tubular metal)					
Item	Description				
775.XX	Console Legs (Pair)	\$ 830	\$ 830	\$ 920	\$ 1,150



Round Console Legs with Towel Bar					
Item	Description				
776.XX	Console Legs (Pair) with Straight Towel Bar in front	\$ 1,250	\$ 1,250	\$ 1,360	\$ 1,595
777.XX	Console Legs (Pair) with Curved Towel Bar in front	\$ 1,305	\$ 1,305	\$ 1,435	\$ 1,705



Round Console Legs with Shelf					
Item	Description				
775.XX.S	Console Legs (Pair) No Towel Bar	\$ 1,095	\$ 1,095	\$ 1,185	\$ 1,410
776.XX.S	Console Legs (Pair) with Straight Towel Bar	\$ 1,515	\$ 1,515	\$ 1,625	\$ 1,865
777.XX.S	Console Legs (Pair) with Curved Towel Bar	\$ 1,575	\$ 1,575	\$ 1,705	\$ 1,970



Order Example	Item No.	Finish Code	Price ea.	Qty	Total
Hardware Item	777	22	\$ 1,305	1	\$ 1,305
Round Console Legs (Pair) with cuved Towel Bar Sat. Nickel Metal Finish					

Hardware To order, select Item Number and Metal Finish Code to replace "XX". See Example at bottom of page.

Retail Price List

Hardware only. Does not include glass.

Available only for use with Vitraform Products.

See page 55 for choice of mounting hardware at back wall to coordinate with this leg system.

Finish Group 1

10 Pol. Chrome

Finish Group 2

12 Pol. Nickel
20 Sat. Chrome
22 Sat. Nickel

Finish Group 3

15 ORB
16 PVD Pol. Brass

Finish Group 4

13 PVD Pol. Gold
23 PVD Sat. Gold

Hardware only. Set does not include glass.

Rectangular Console Legs without Shelf

Item	Description
------	-------------

785.XX	Console Legs (Pair)	\$ 1,400	\$ 1,400	\$ 1,545	\$ 1,825
--------	---------------------	----------	----------	----------	----------



Rectangular Console Legs with 1 Towel Bar

Item	Description
------	-------------

786.XX	Console Legs (Pair) with Straight Towel Bar in front	\$ 2,035	\$ 2,035	\$ 2,135	\$ 2,380
--------	--	----------	----------	----------	----------



Rectangular Console Legs with up to 3 Towel Bars

Item	Description
------	-------------

787.XX	Console Legs (Pair) w Straight Towel Bar Front & 1 Side	\$ 2,515	\$ 2,515	\$ 2,640	\$ 2,890
788.XX	Console Legs (Pair) Straight Towel Bar Front & 2 Sides	\$ 2,995	\$ 2,995	\$ 3,130	\$ 3,395



Order Example	Item No.	Finish Code	Price ea.	Qty	Total
Hardware Item	786	16	\$ 2,135	1	\$ 2,135

Rectangular Console Legs (Pair) with Straight Towel Bar in Front PVD Pol. Brass Metal Finish

Hardware To order, select Item Number and Metal Finish Code to replace "XX". See Example at bottom of page.

Retail Price List

Hardware only. Does not include glass. Available only for use with Vitraform Products. See page 55 for choice of mounting hardware at back wall to coordinate with this leg system.	Finish Group 1	Finish Group 2	Finish Group 3	Finish Group 4
	10 Pol. Chrome	12 Pol. Nickel 20 Sat. Chrome 22 Sat. Nickel	15 ORB 16 PVD Pol. Brass	13 PVD Pol. Gold 23 PVD Sat. Gold

Hardware only. Set does not include glass.

Cristal Glass Rod Console Legs

Item	Description				
771.LP.XX	Polished Glass (Pair) for glass counters	\$ 1,065	\$ 1,065	\$ 1,265	\$ 1,465
771.LF.XX	Frosted Glass (Pair) for glass counters	\$ 1,200	\$ 1,200	\$ 1,400	\$ 1,595
771.LP.XX.ST	Polished Glass (Pair) for stone counters	\$ 1,065	\$ 1,065	\$ 1,265	\$ 1,465
771.LF.XX.ST	Frosted Glass (Pair) for stone counters	\$ 1,190	\$ 1,190	\$ 1,400	\$ 1,595



Cristal Glass Rod Towel Bar

Item	Description				
772.LP.XX	Polished Glass with Two Supports	\$ 520	\$ 520	\$ 655	\$ 785
772.LF.XX	Frosted Glass with Two Supports	\$ 585	\$ 585	\$ 720	\$ 855



Order Example	Item No.	Finish Code	Price ea.	Qty	Total
Hardware Item	771.LF	15	\$ 1,400	1	\$ 1,400
Cristal Frosted Glass Rod Console Legs ORB Metal Finish					

Warranty

Vitraform warrants for a period of five years that the product will be free from defects in material and Workmanship in accordance with Glass Industry Standards, when installed in Lavatory applications. This Warranty is expressly made in lieu of any and all other warranties, expressed or implied, which are hereby expressly disclaimed. This Warranty does not cover damage caused to the goods during shipment, or by improper installation techniques, modifications, physical force or other abuse and does not cover any related labor charges, removal and reinstallation expense, freight or postage. Vitraform shall only be responsible for repairing or replacing any part or parts that do not comply with this Warranty, as determined by Vitraform. Vitraform's total liability under this Warranty will not exceed the purchase price for the goods and will not include consequential damages.

Warranty Claims

Any warranty claims must be made in writing to Vitraform, 4201 E 48th Ave, Denver, CO 80216. Please include original Vitraform Sales Order or Invoice number, date of purchase, item(s) description and description of claim.

Shortage

Claims for shortages must be made in writing to Vitraform within 5 days of receipt of shipment.

Freight Claims

Claims for freight damage must be made with the carrier. Note visible damage to cartons or crates upon receipt and inspect shipment. Request inspection by the carrier within the time limit allowed by the carrier.

Returns

All return goods must be accompanied by a Return Goods Authorization form provided by and at the discretion of Vitraform within 6 months of receipt of product. All products accepted for return will bear a 25% restock fee. Due to the broad range of options and potentially custom nature of some items, Vitraform may not accept return of products in certain colors, finishes or engraved designs. Please order carefully. RGA requests must be submitted in writing by the authorized Vitraform Dealer that purchased the item. Provide original purchase order number and date, description of item(s) to be returned and reason for return. Items that have been installed will only be accepted for return if warranty is involved. If Vitraform accepts the return for evaluation, a copy of a written RGA form will be provided to include with the returned item. The item must be returned within 30 days of receipt of written RGA form. Items accepted for return must be packed in original box with original packing, insured and shipped prepaid. New Vitraform boxes may be ordered for safe return if original box is unavailable. A \$15.00 box charge and outbound freight will be charged. If damage occurs during shipping, due to improper packing, no credit will be issued. Vitraform will inspect the condition of the product upon receipt and evaluate the amount of credit or repair charges due, if any.

Prices

Vitraform reserves the right to change prices without notice at any time before confirmation of your order. Prices shown are Retail prices with the exception of Freight and Crating, which are Net. Additional charges exist and are referred to as: shipping, delivery, insurance, export documentation, handling and storage. All prices shown are F.O.B. Denver, CO.

Shipping and Crating

Vitraform Standard Basins, Freestanding Basins and Hardware are packed in boxes and may be shipped via UPS, Federal Express, or Common Carrier. There are no box charges for these items. Countersinks, Countertops, Vanities, Pedstals and Mirrors are crated to be shipped Common Carrier. Crating charges are listed on the Price List page for those items.

Freight Charges

All freight charges are Net. Retail prices for products do not include freight charges. Please refer to the table below to estimate freight for Vitraform products. Most carriers have web sites that allow you to use box size and weight shown below to quote freight. Remember to add insurance. **The Tables below show examples for estimating freight costs for Vitraform Products.**

Item(s)	Box Size (in inches) Depth x Width x Height	Domestic	International	Actual
		Dimensional Weight	Dimensional Weight	
STANDARD BASINS				
Undermount & Drop-in Round	20 x 22 x 12"	32 lbs.	38 lbs.	25 lbs.
Undermount & Drop-in Oval	26 x 22 x 12"	32 lbs.	50 lbs.	28 lbs.
Undermount & Drop-in Rectangular	30 x 25 x 18"	82 lbs.	98 lbs.	60 lbs.
FREESTANDING & RIMLESS BASINS				
Small Round Item 200, 203	21 x 18 x 10"	23 lbs.	28 lbs.	20 lbs.
Large Round Item 210, 214, 213	20 x 22 x 12"	32 lbs.	38 lbs.	30 lbs.
Small Oval Freestanding Item 250, 253	23 x 18 x 10"	25 lbs.	30 lbs.	20 lbs.
Large Oval Freestanding Item 260, 264, 263	26 x 22 x 12"	42 lbs.	50 lbs.	30 lbs.
Large Round Freestanding with Pencil Edge	20 x 22 x 12"	32 lbs.	38 lbs.	25 lbs.
Rectangular Freestanding Basins Item 235, 240	30 x 25 x 18"	82 lbs.	98 lbs.	60 lbs.
COUNTERSINKS & COUNTERTOPS				
20" to 42" wide		175 lbs.		
43" to 60" wide		225 lbs.		
61" to 84" wide		310 lbs.		
Information above shows a range of sizes for estimating freight charges for Countersinks and Countertops. Actual weight, crate sizes and prices will vary according to exact dimensions of counter and hardware included. Weights above are for crates containing one Countersink or Countertop per crate. Crates may contain a maximum of two Countersinks or Countertops. Request quotation for multiple Countersinks or Countertops. These weights are only for rough estimating. Please request exact freight quote if needed.				
VANITIES				
VF1 Vanity with Countersink	26.5 x 33.5 x 35.75"	350 lbs.		
VF2 Vanity with Countertop	26.5 x 33.5 x 31.75"	245 lbs.		
VF3 Vanity	24.5 x 40.5 x 34.75"	130 lbs.		
VF4 Vanity (counter not included)	24.5 x 40.5 x 27.75"	270 lbs.		
Information above shows sizes and weights for standard Vitraform Vanities without Vitraform glass products, which may be crated separately. For custom sizes, request quotation. Estimate Vitraform Wash Stand based on table above for Countersinks. Actual weight, crate sizes and prices will vary according to exact dimensions of vanity and hardware included. These weights are only for rough estimating. Please request exact freight quote if needed.				
PEDESTALS				
722, 724, 725, 726	37 x 23 x 38"	170 lbs.		
Pullman Pedstal 723	39 x 21 x 30"	170 lbs.		
Glass Rod Pedestal 721	30 x 24 x 30"	107 lbs.		

